

1 - śluza

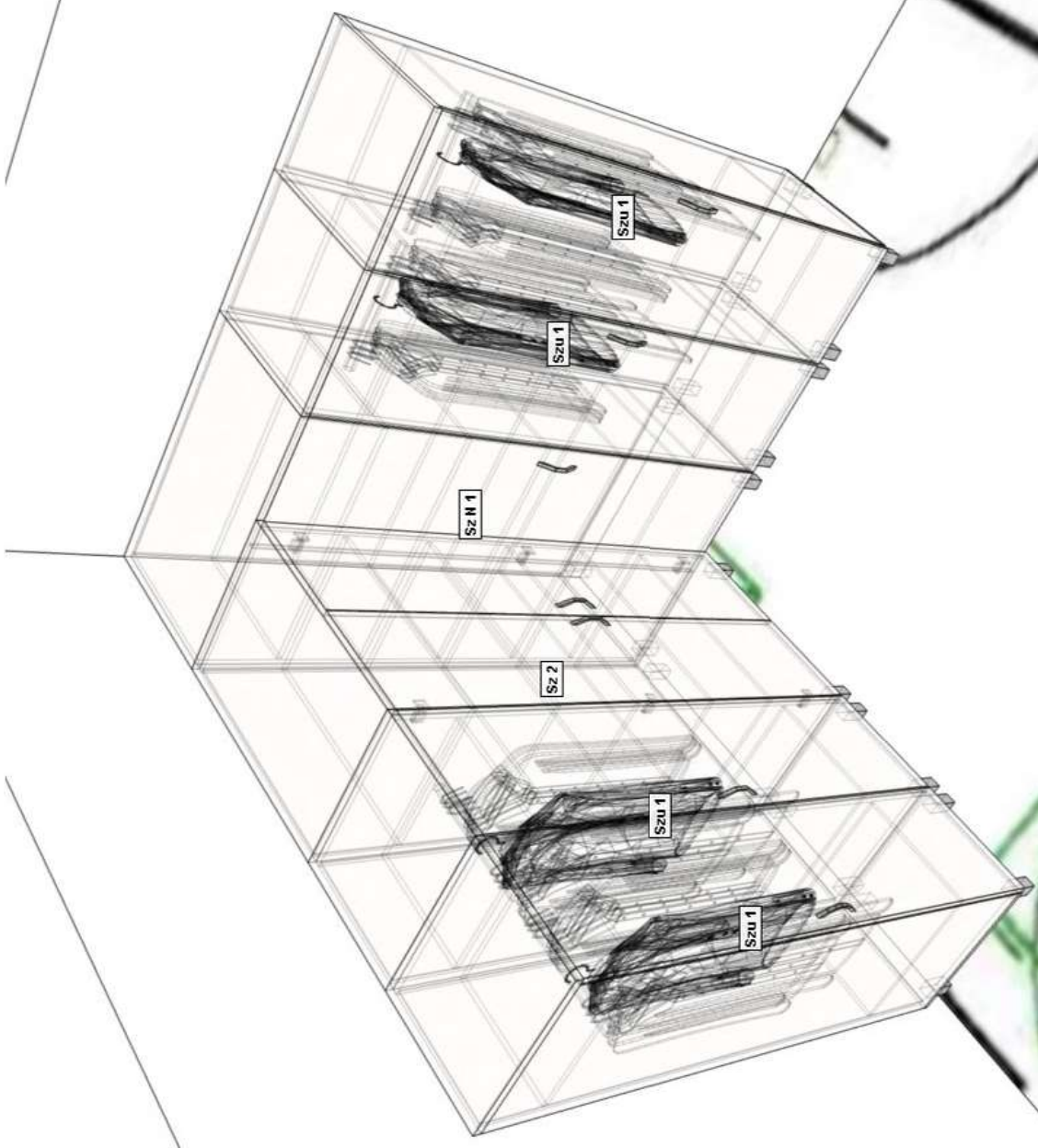

2 - pokój rozmów z rodziną

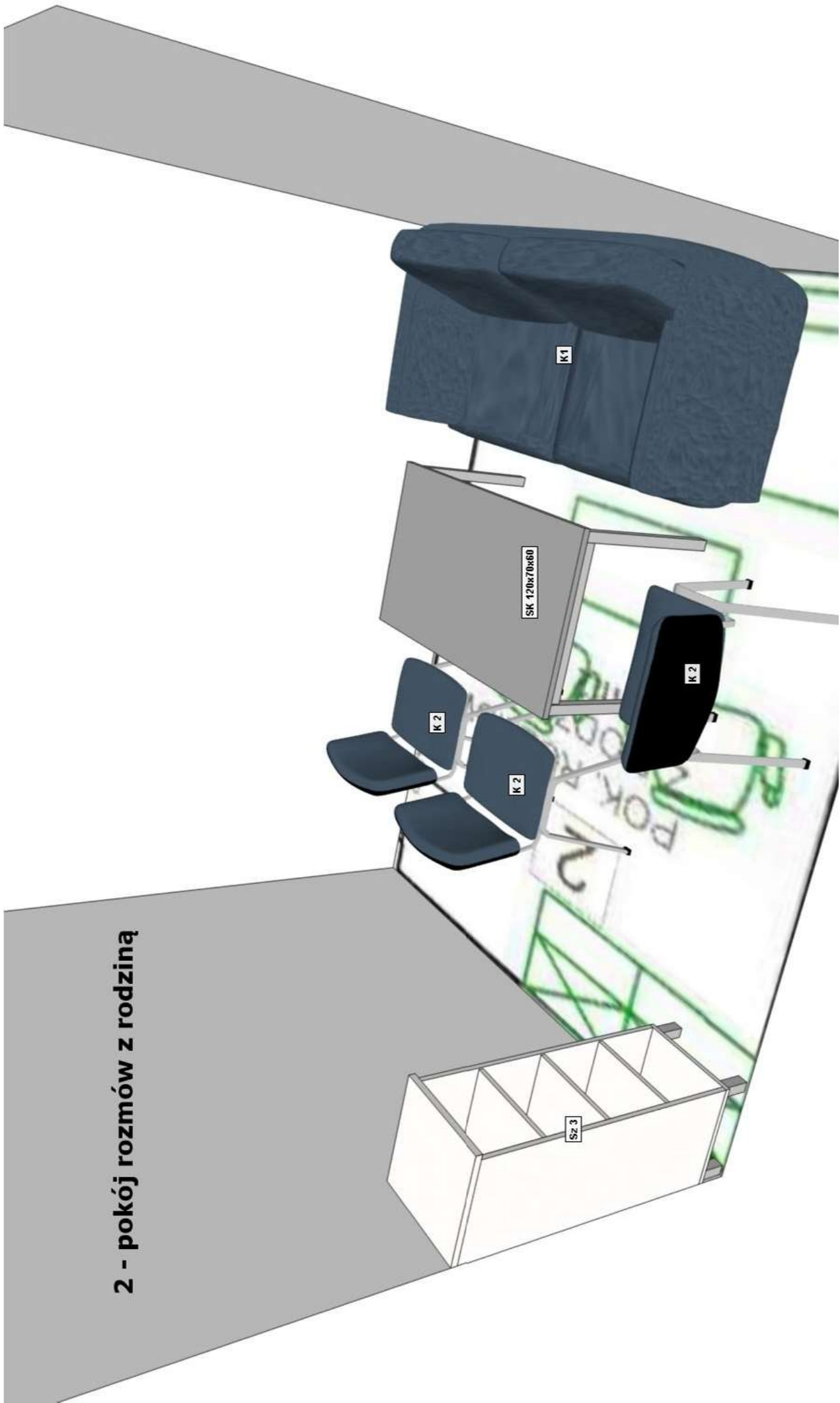

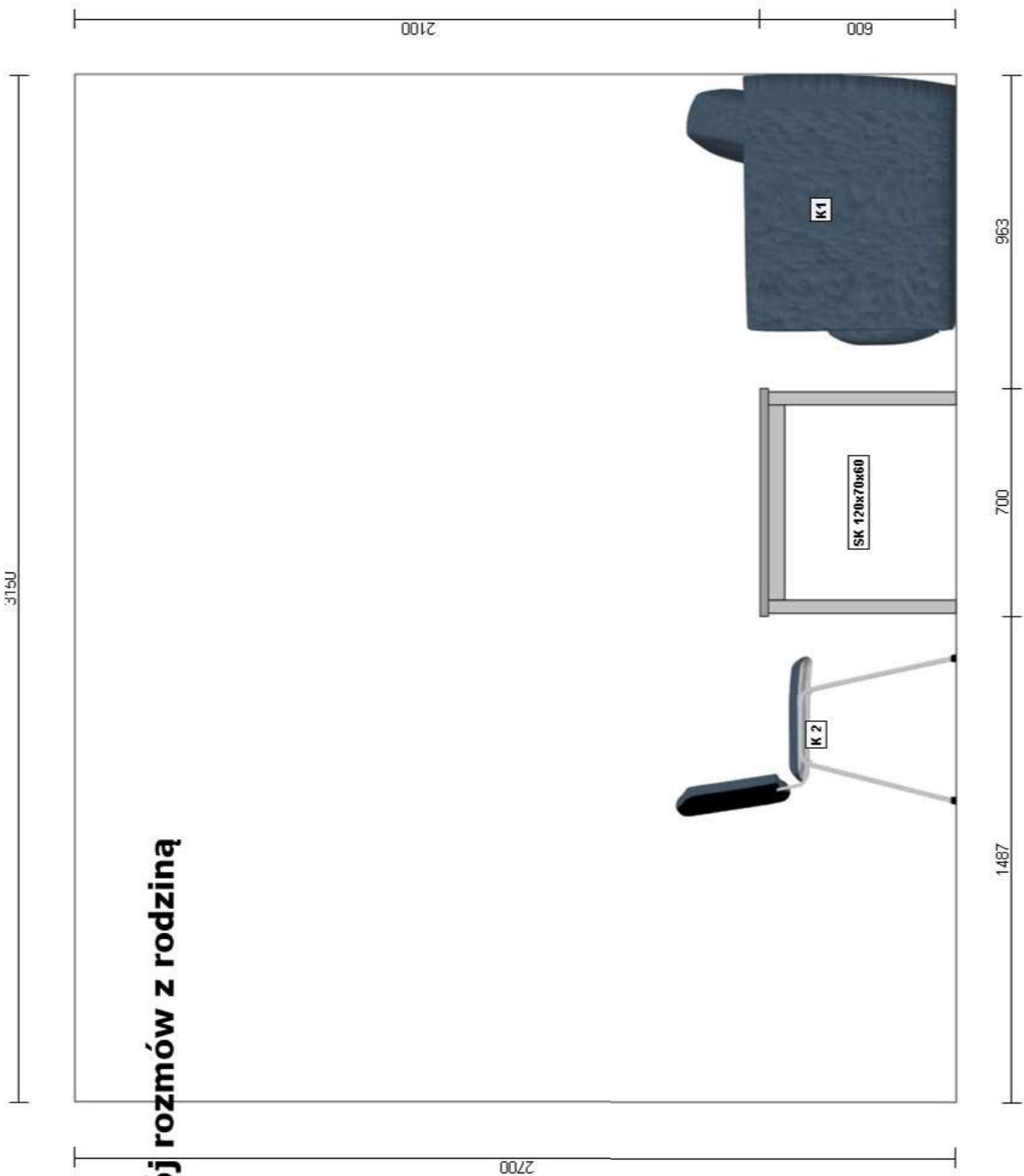

2 - pokój rozmów z rodziną

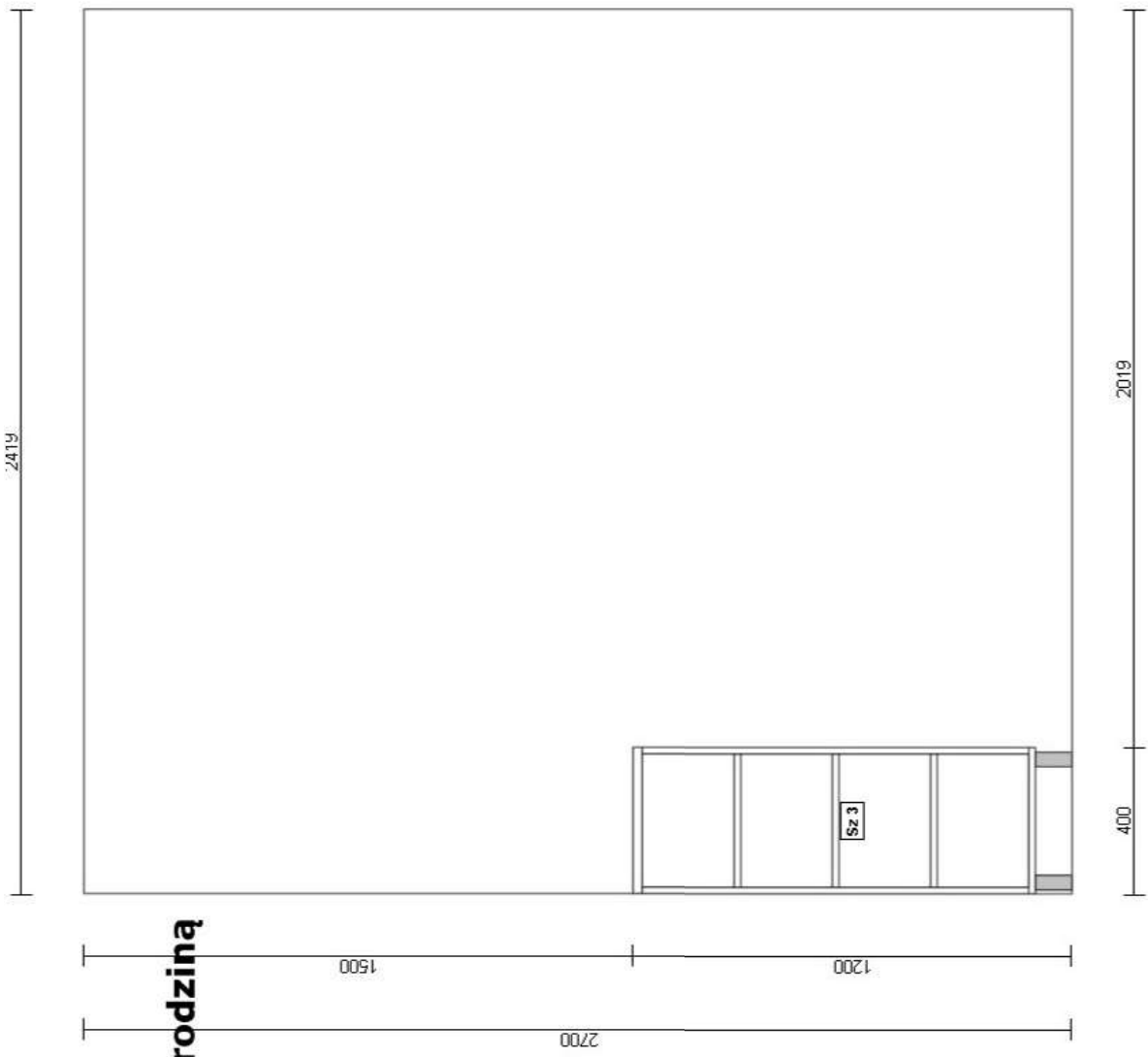

2 - pokój rozmów z rodziną

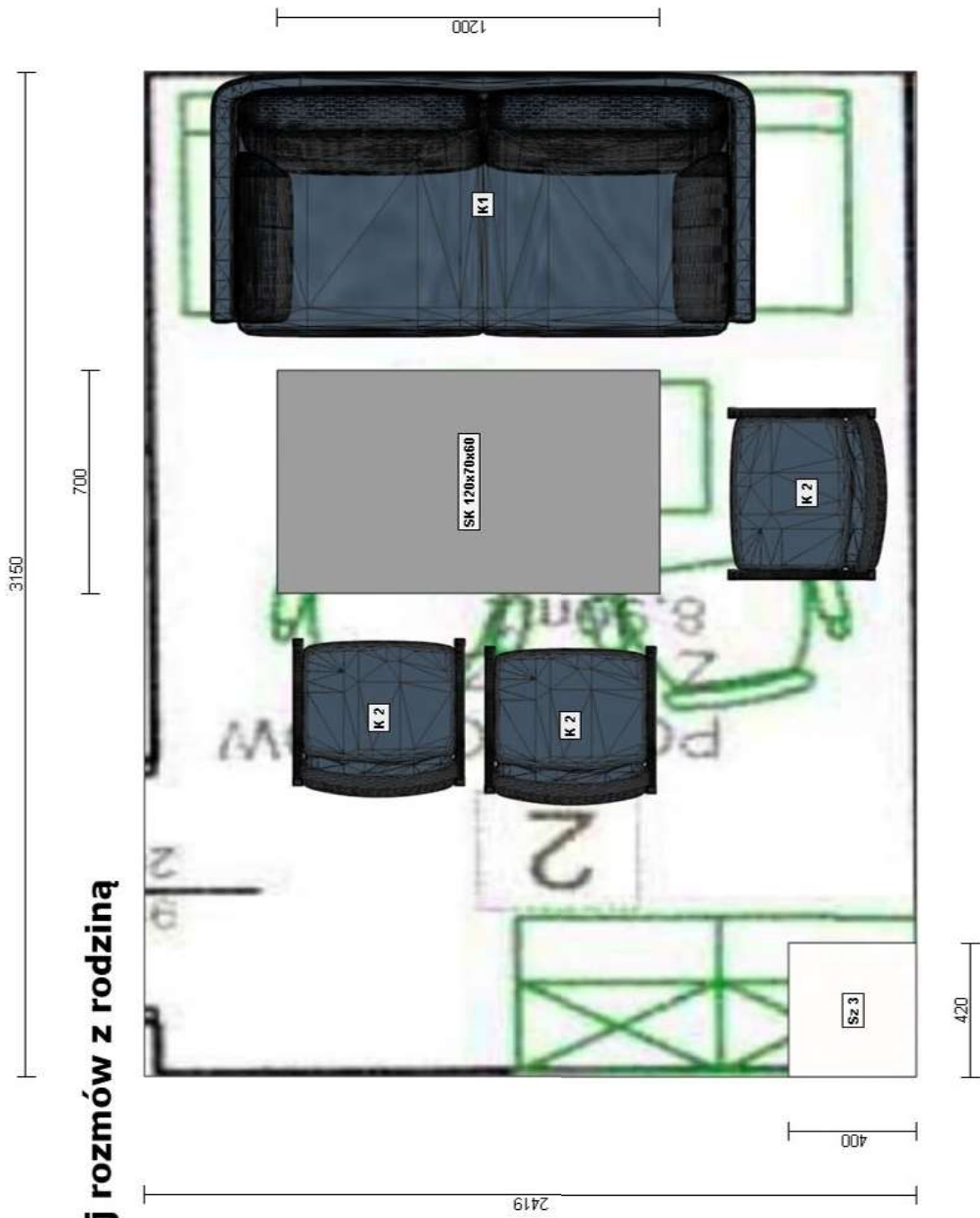

2 - pokój rozmów z rodziną

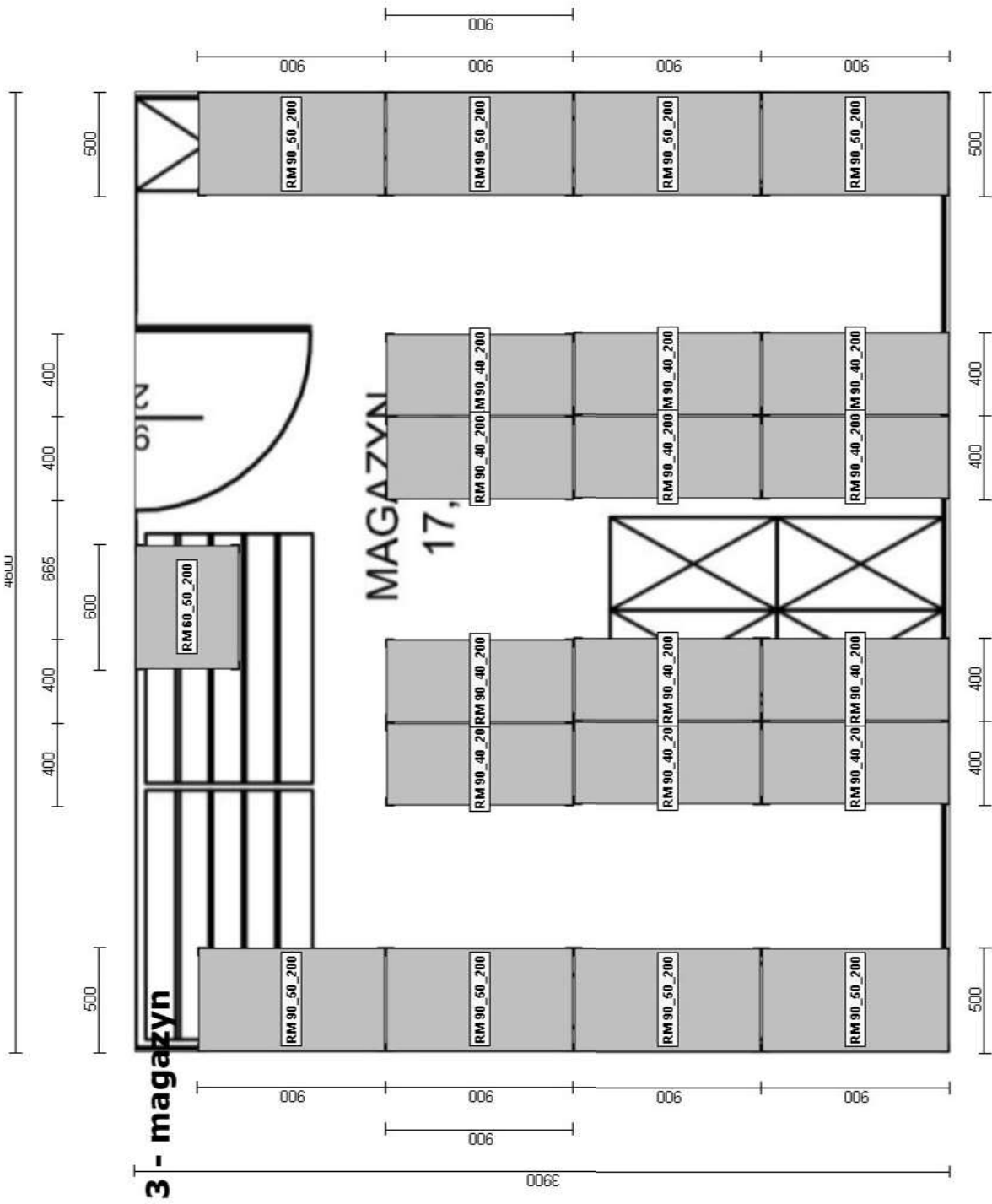

3 - magazyn

MAGAZYN 17,

3960

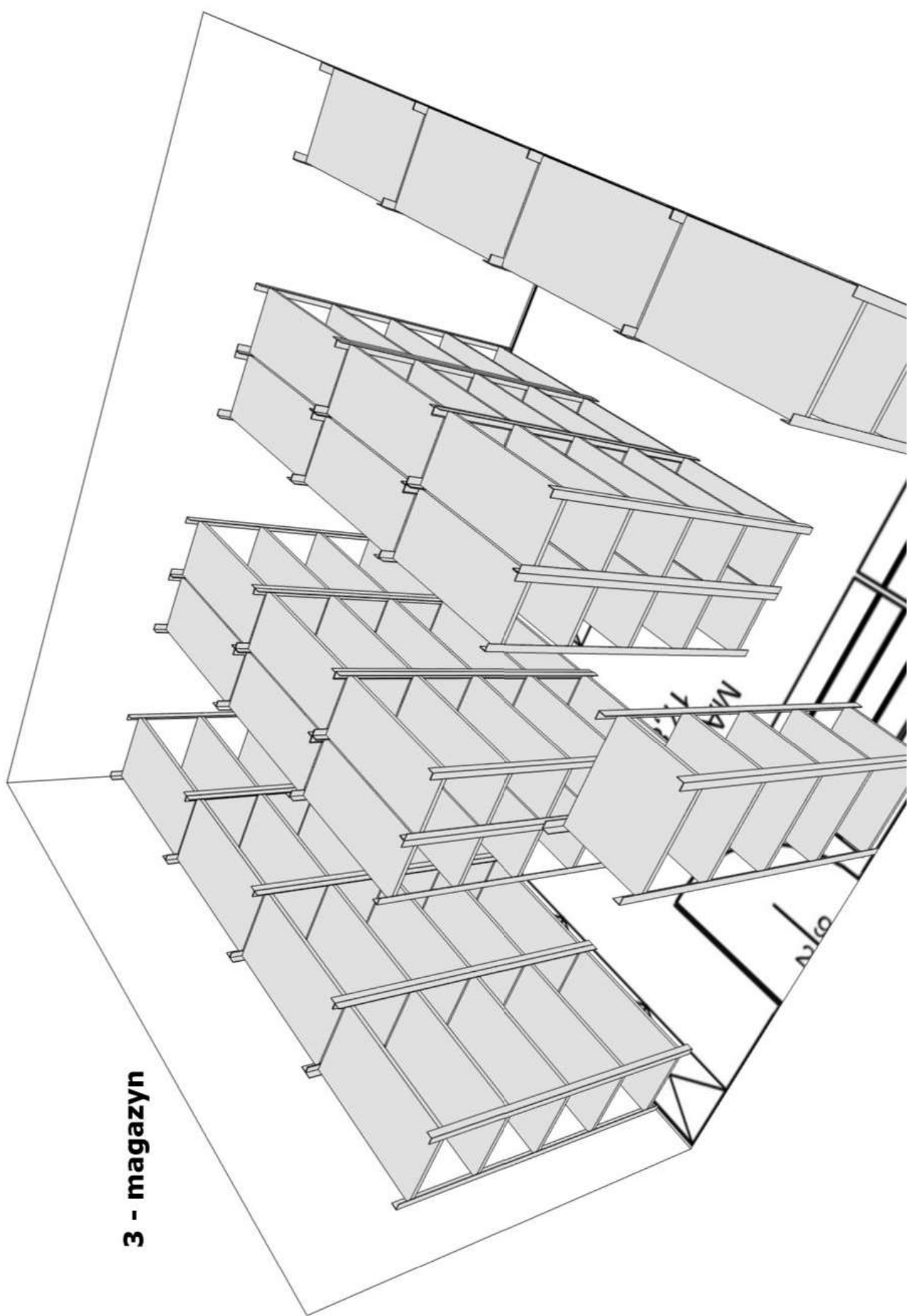

3 - magazyn

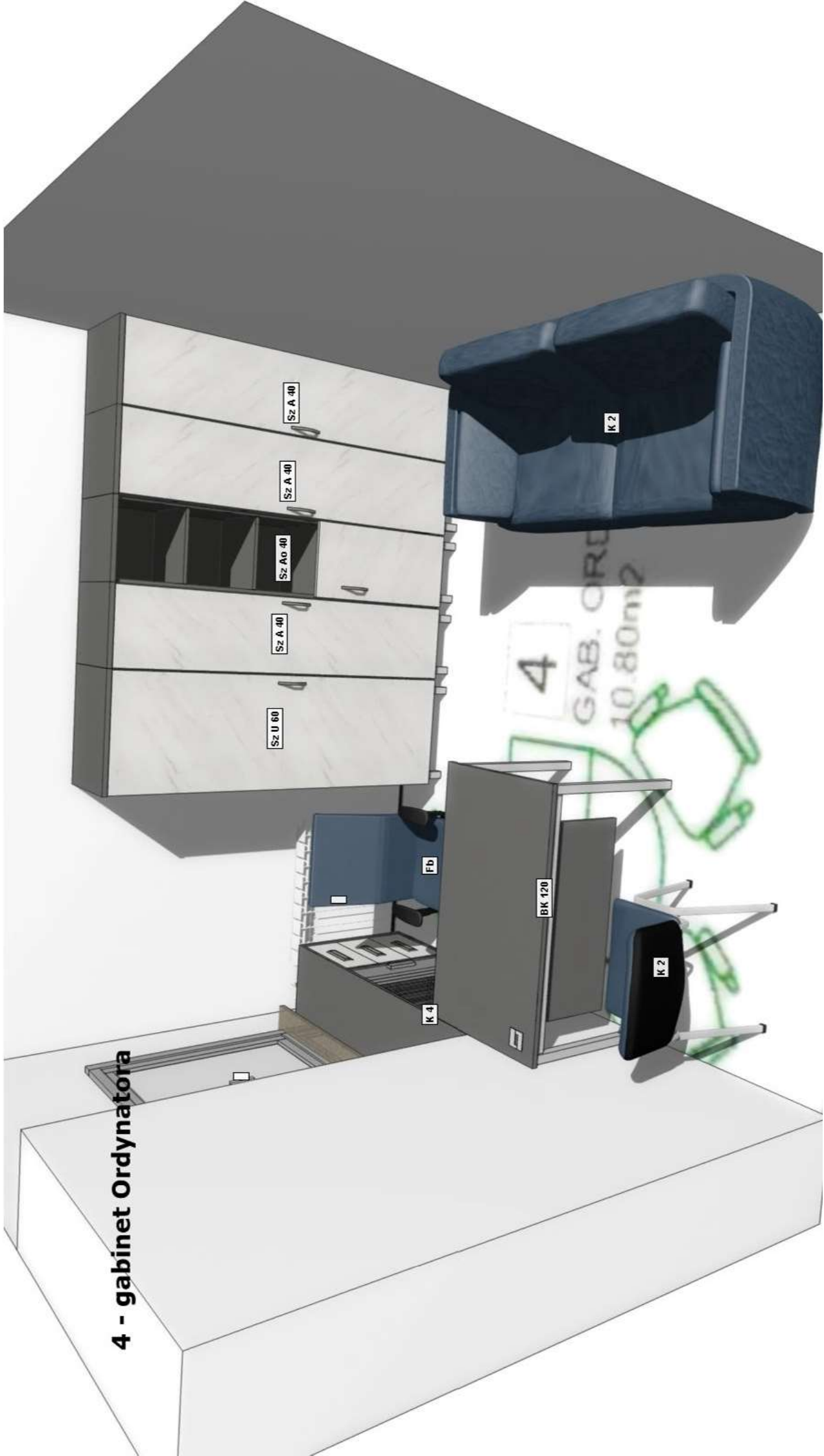

4 - gabinet Ordynatora

4 - gabinet Ordynatora

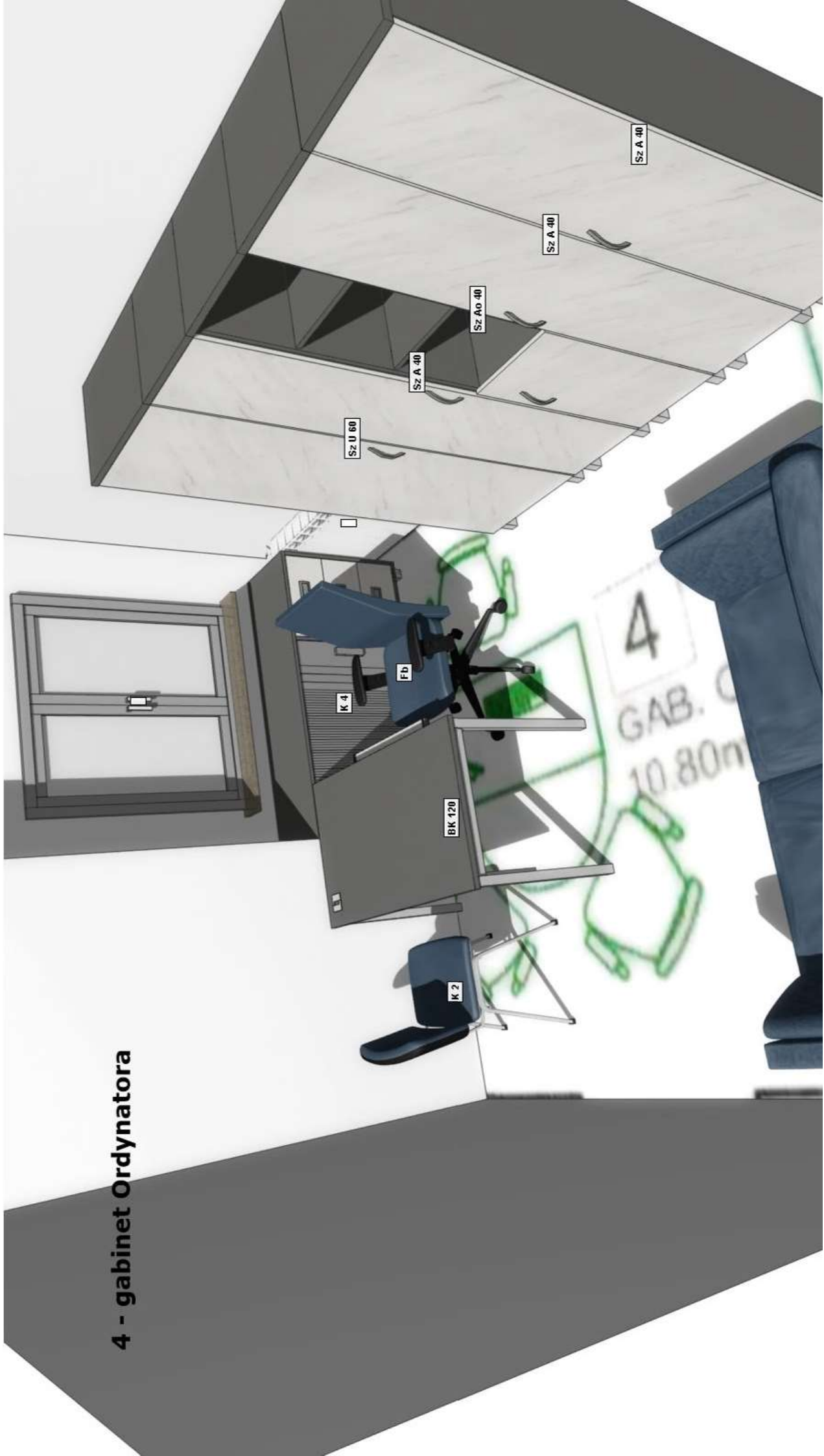

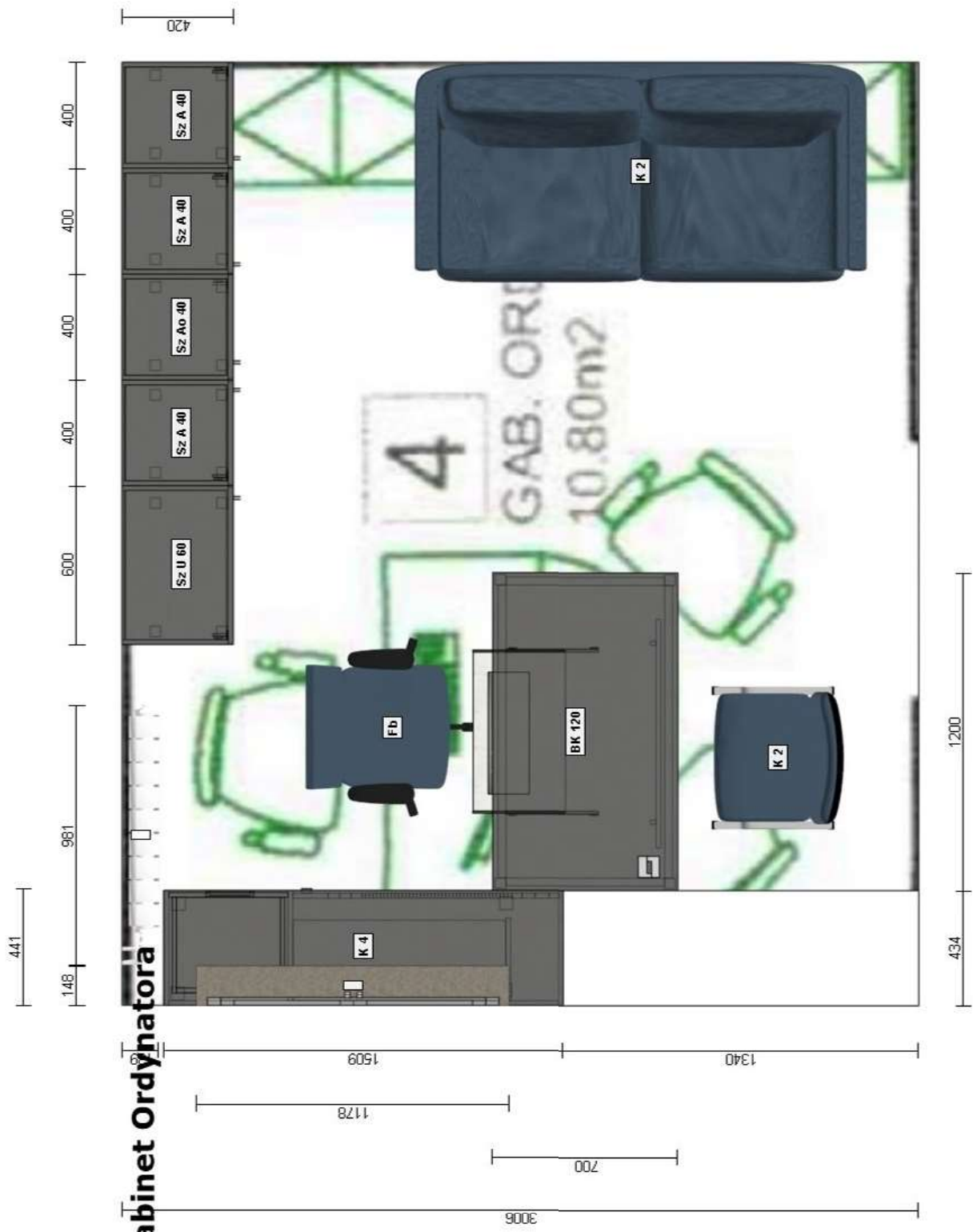

4 - gabinet Ordynatora

4 - gabinet Ordynatora

3562

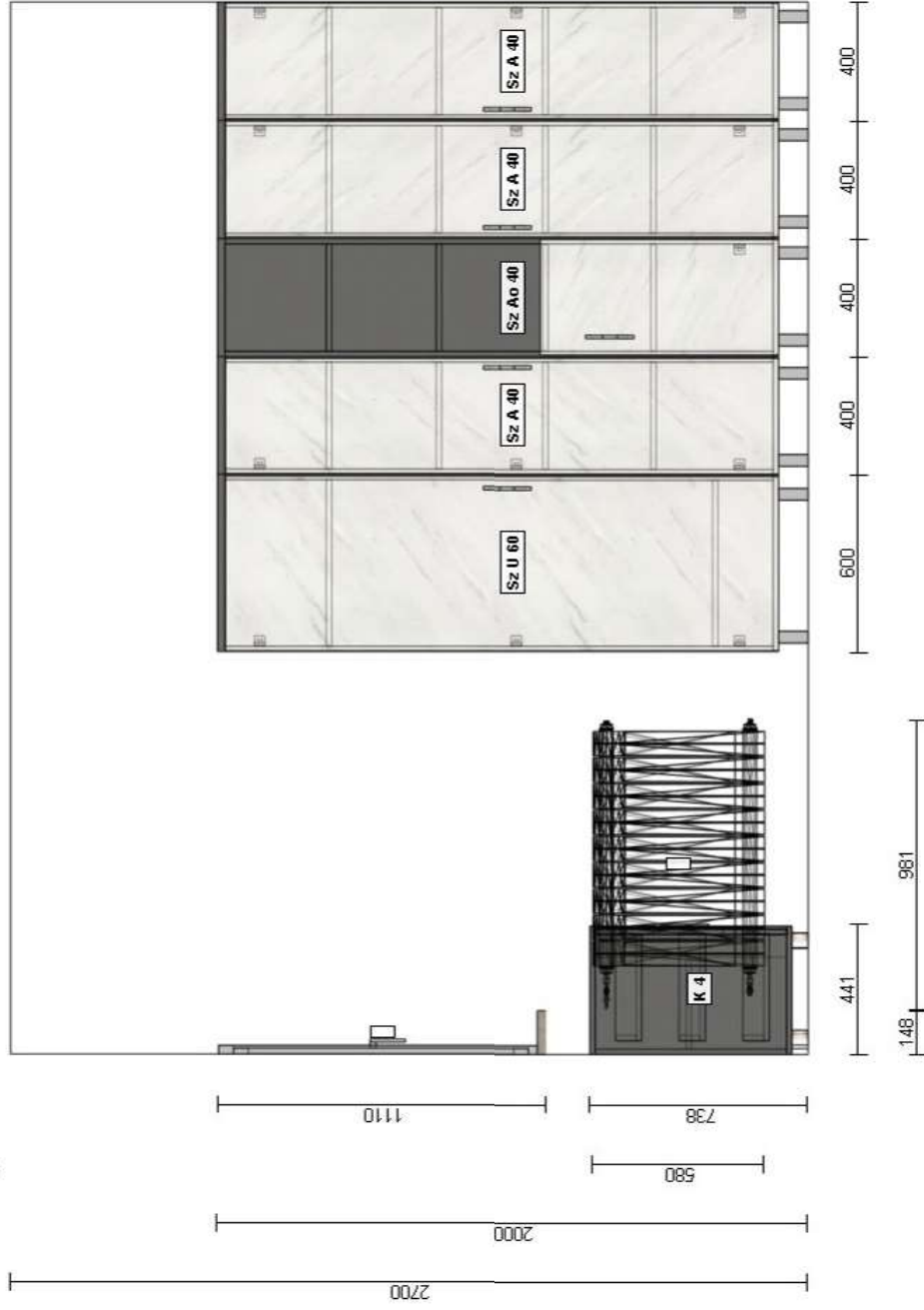

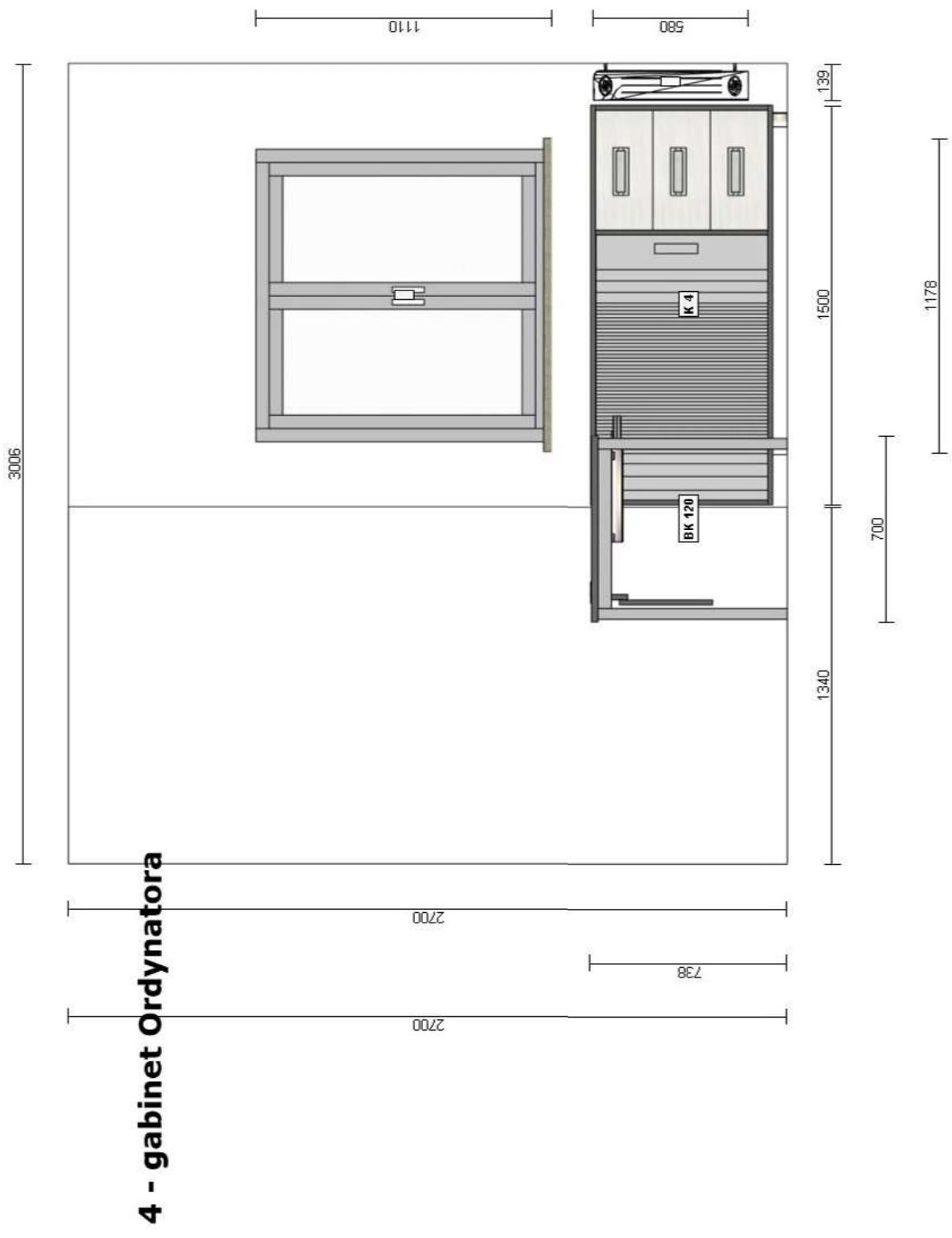

4 - gabinet Ordynatora

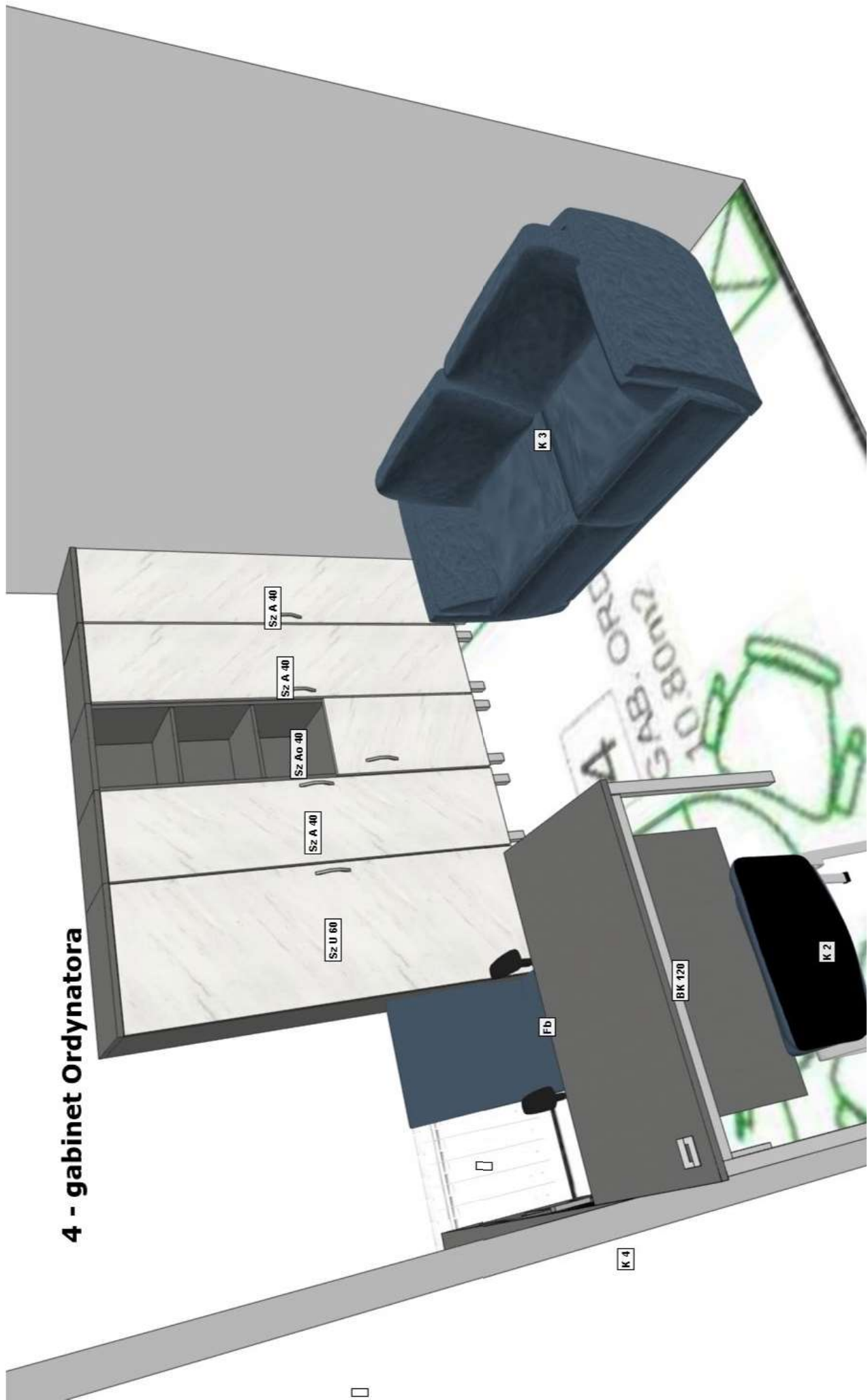

5 - gabinet diagnostyczny - zabiegowy

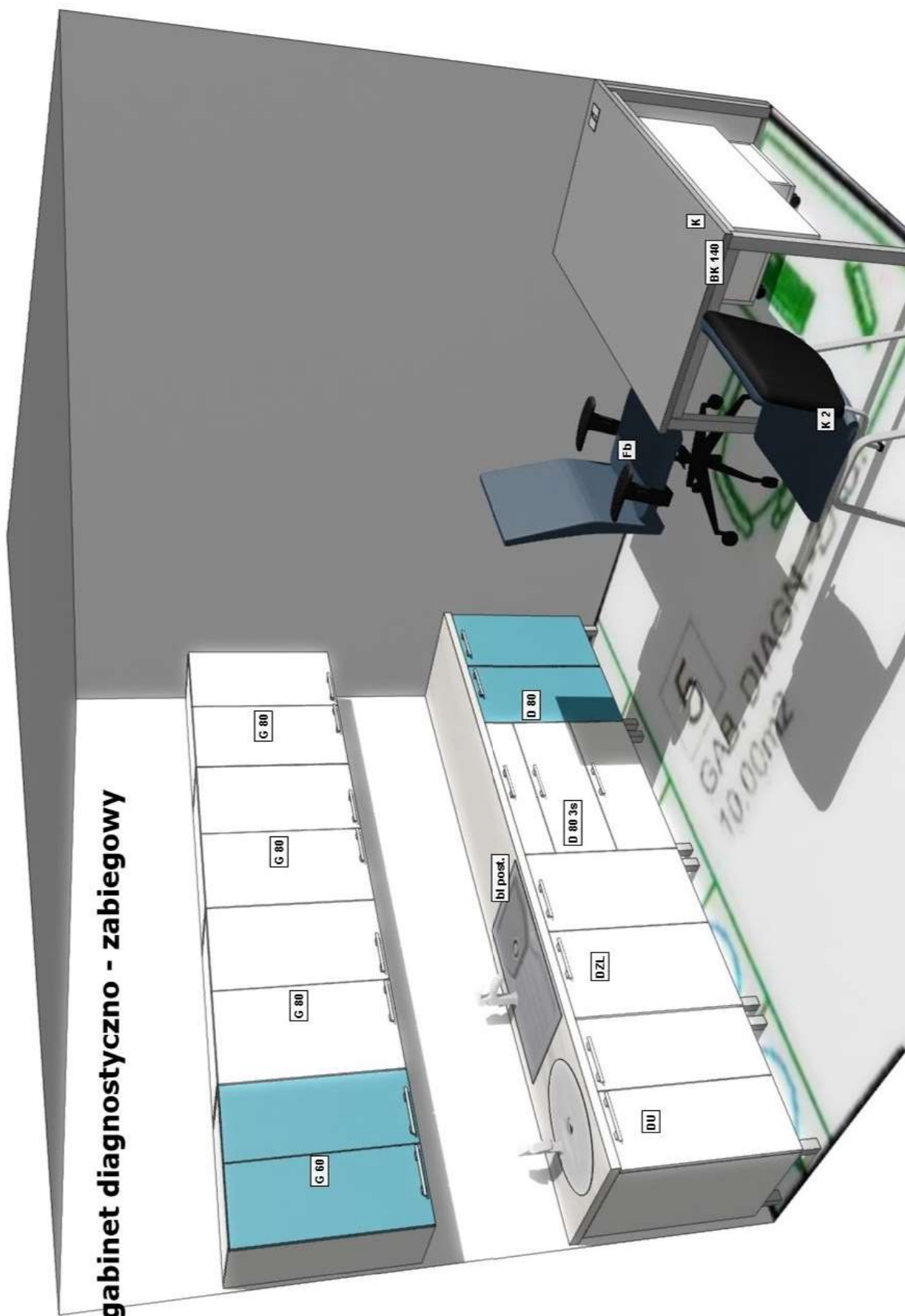

5 - gabinet diagnostyczny - zabiegowy



897

5 - gabinet diagnostyczno - zabiegowy

3014



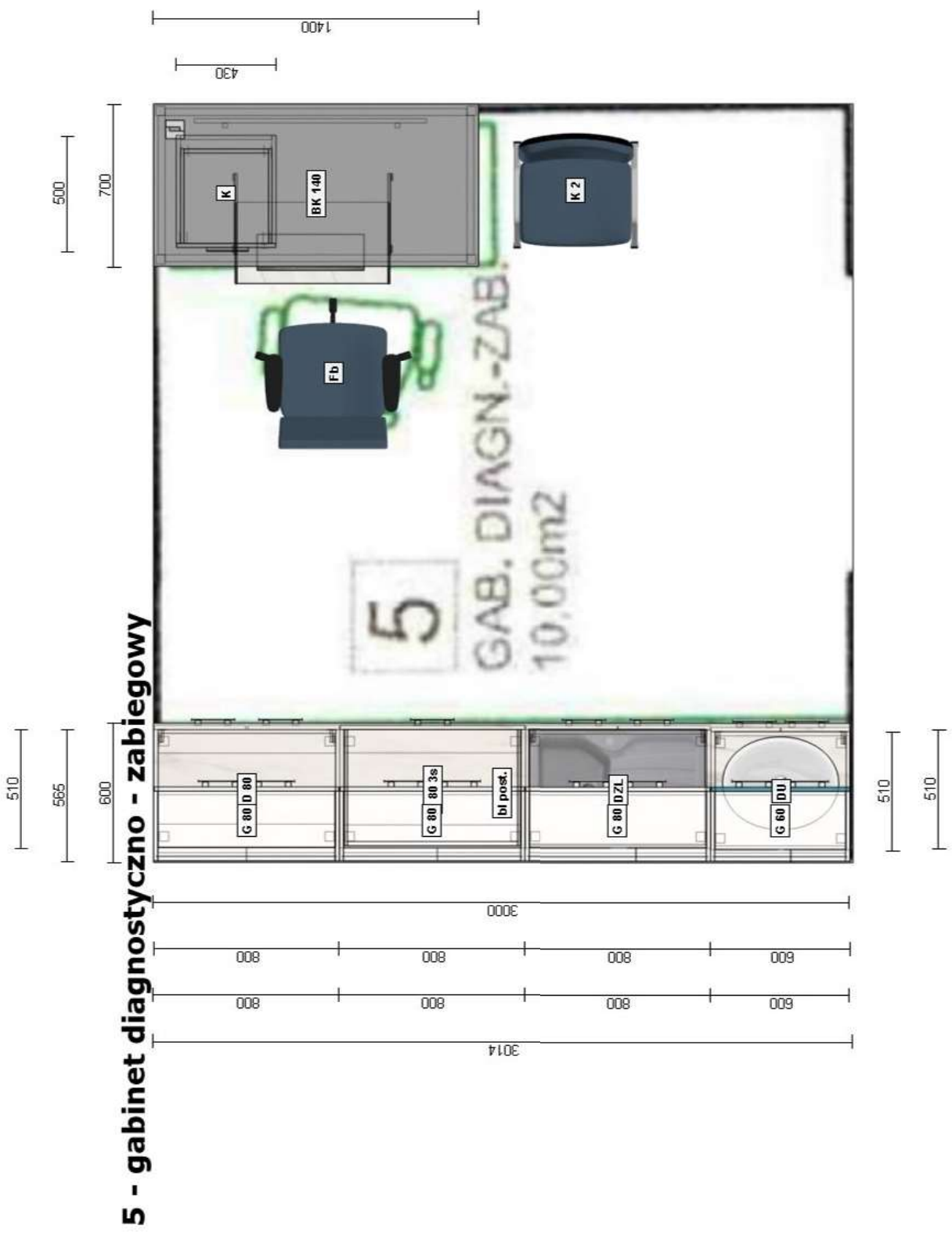

5 - gabinet diagnostyczno - zabiegowy

5a - mycie sprzętu

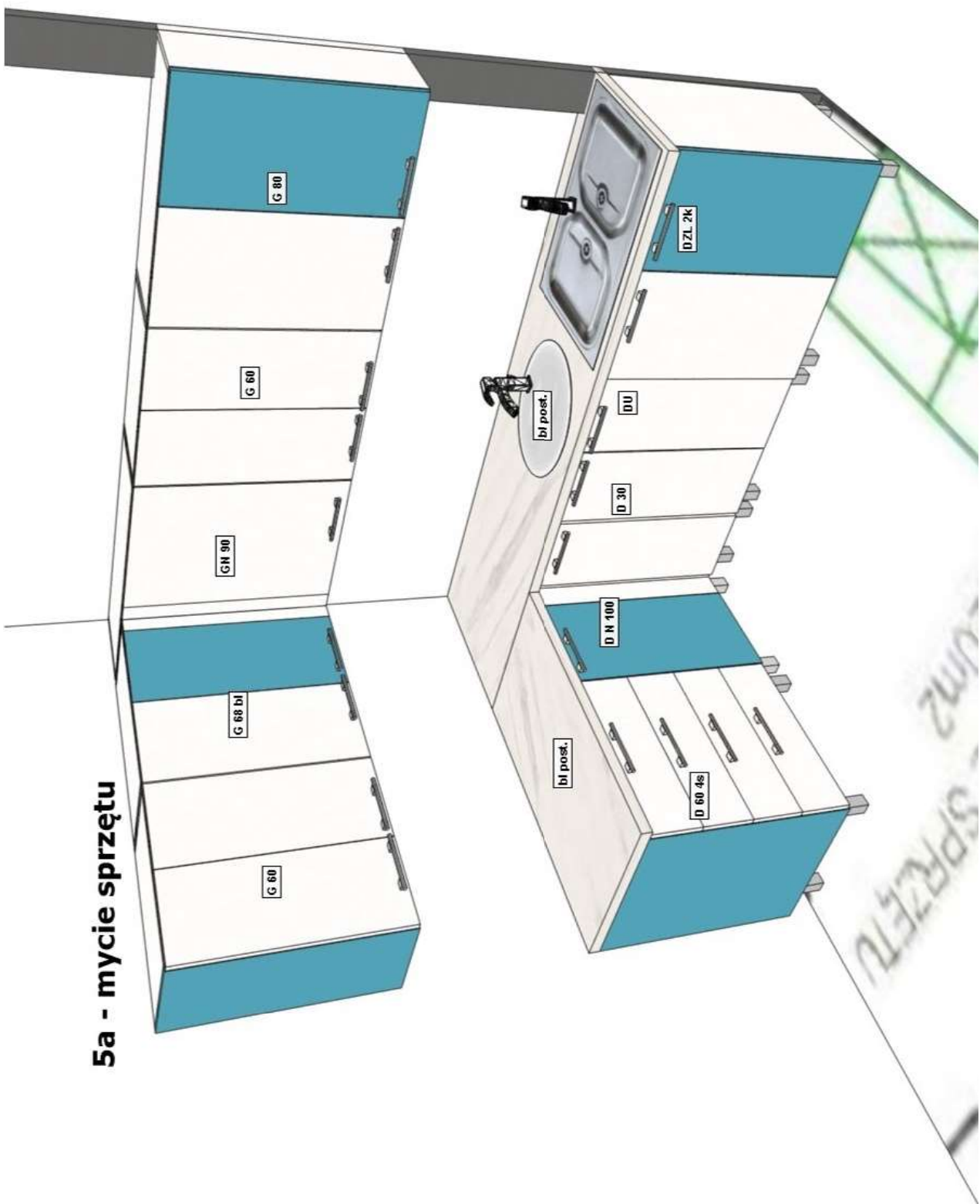

5a - mycie sprzętu



5a - mycie sprzętu

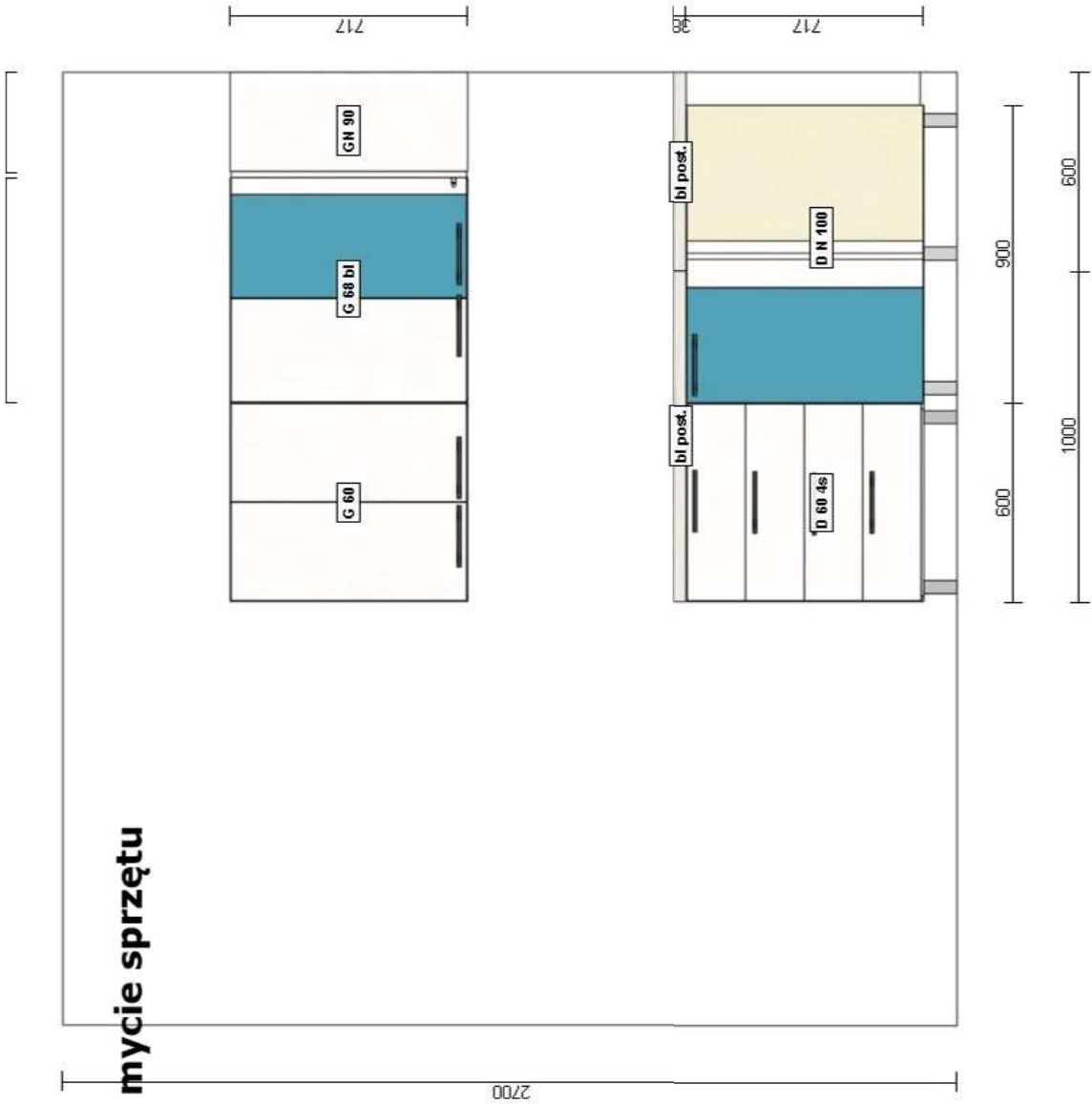

5a - mycie sprzętu

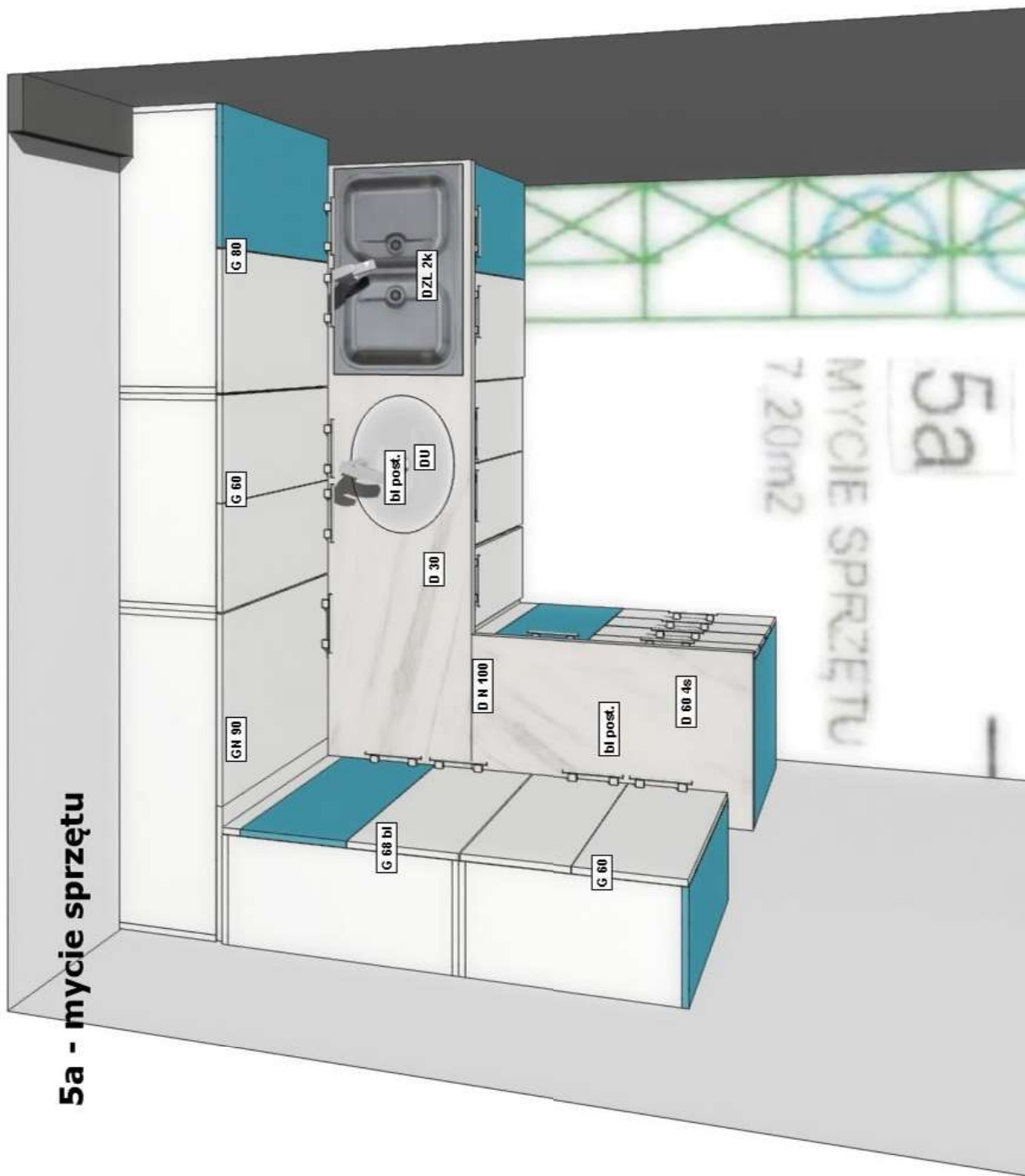

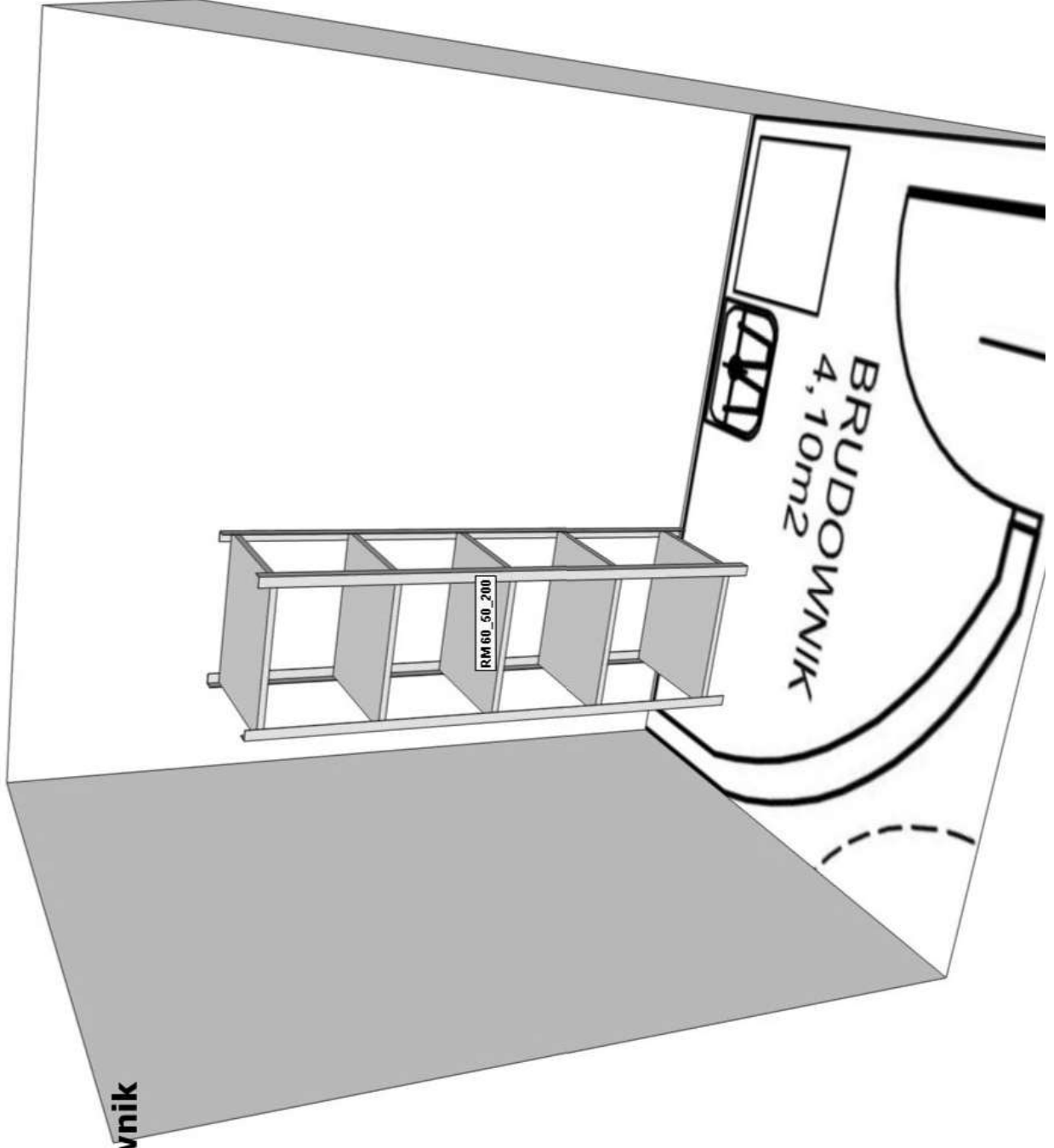

7 - brudownik

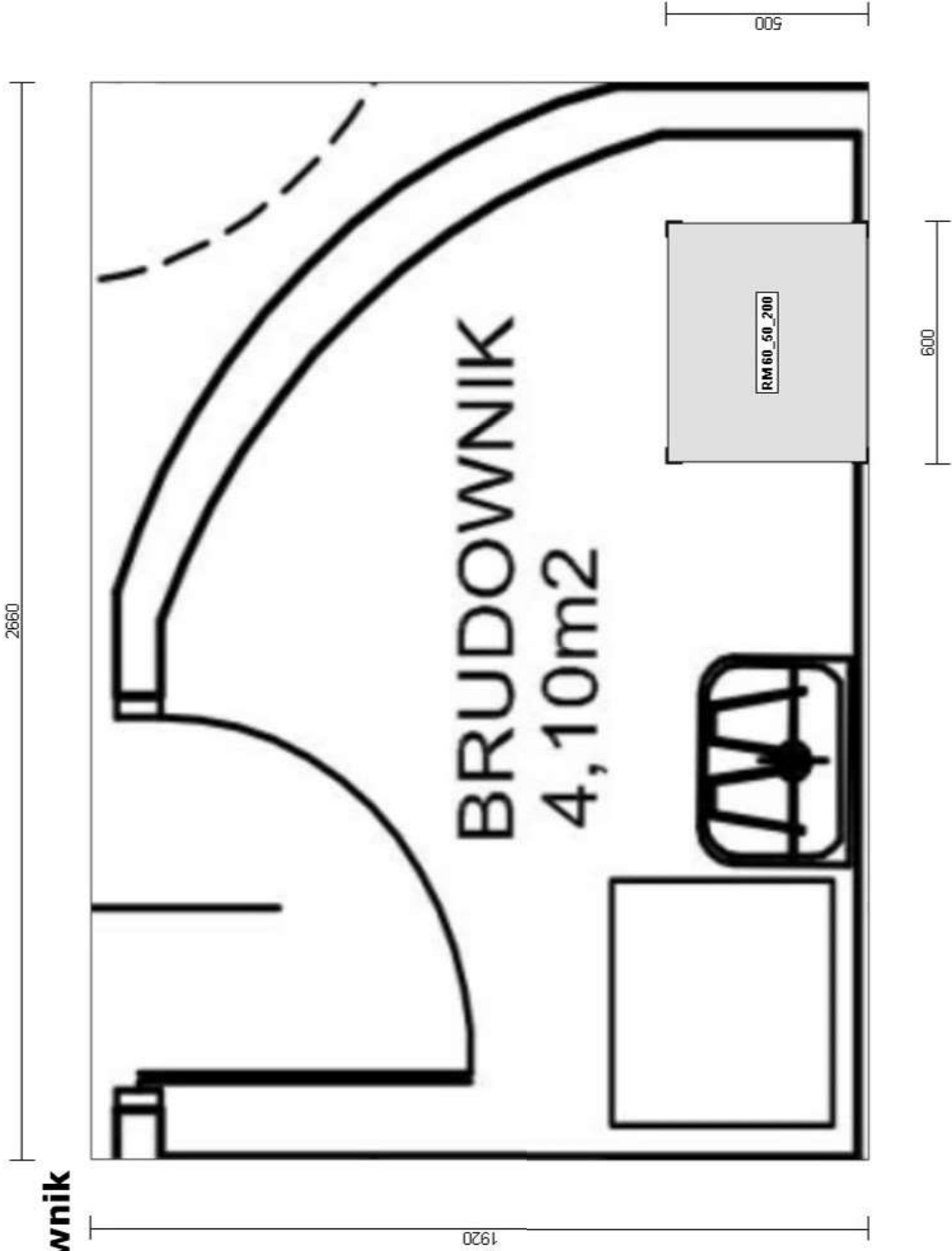

7 - brudownik

8 - dyżurka lekarska



56650

8 - dyżurka lekarska

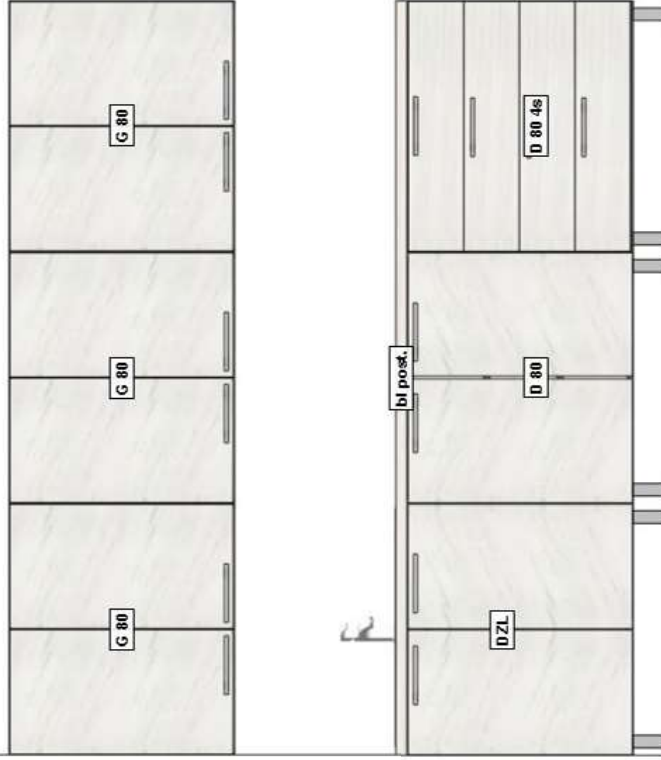

1
00

8 - dyżurka lekarska

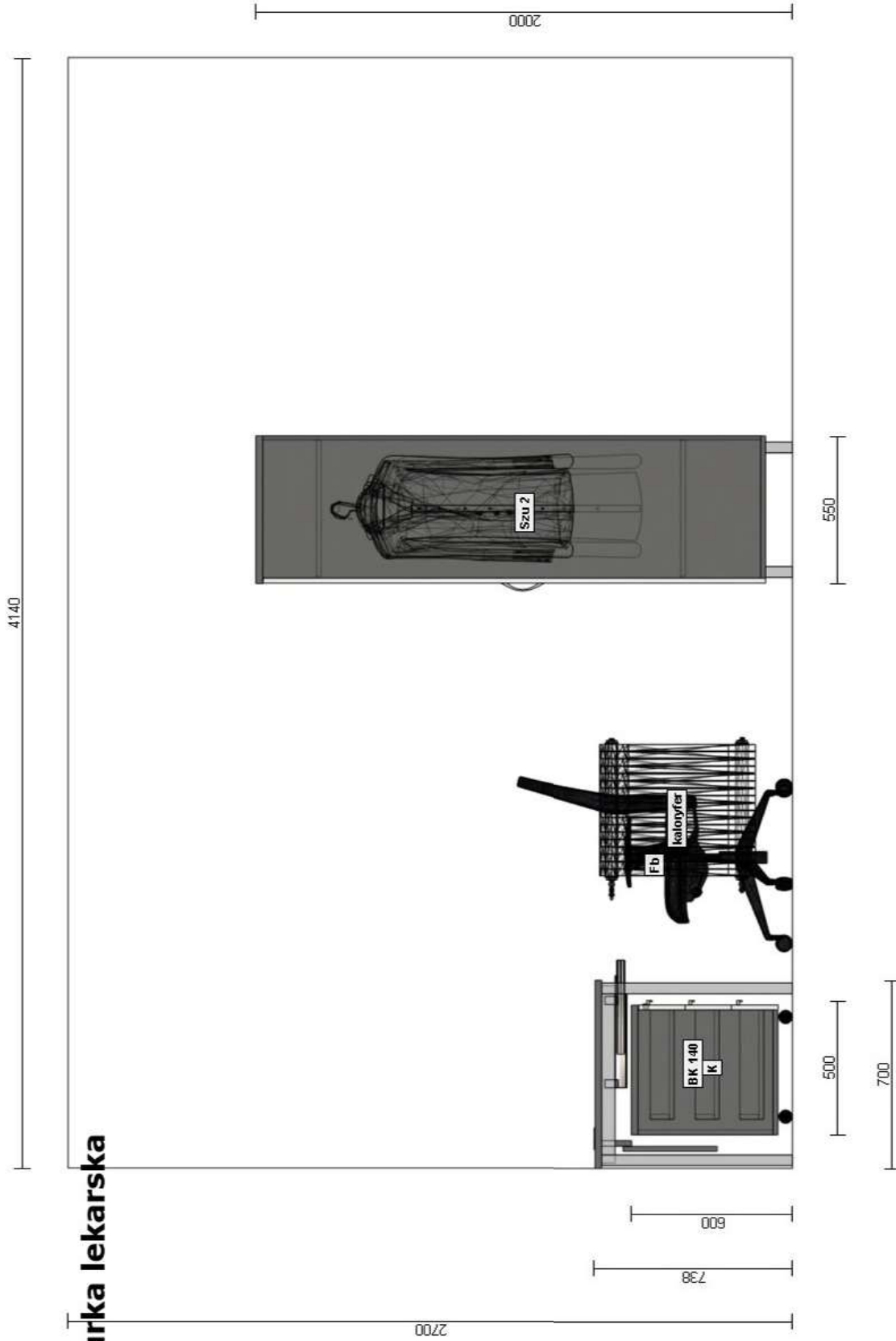

8 - dyżurka lekarska

4140

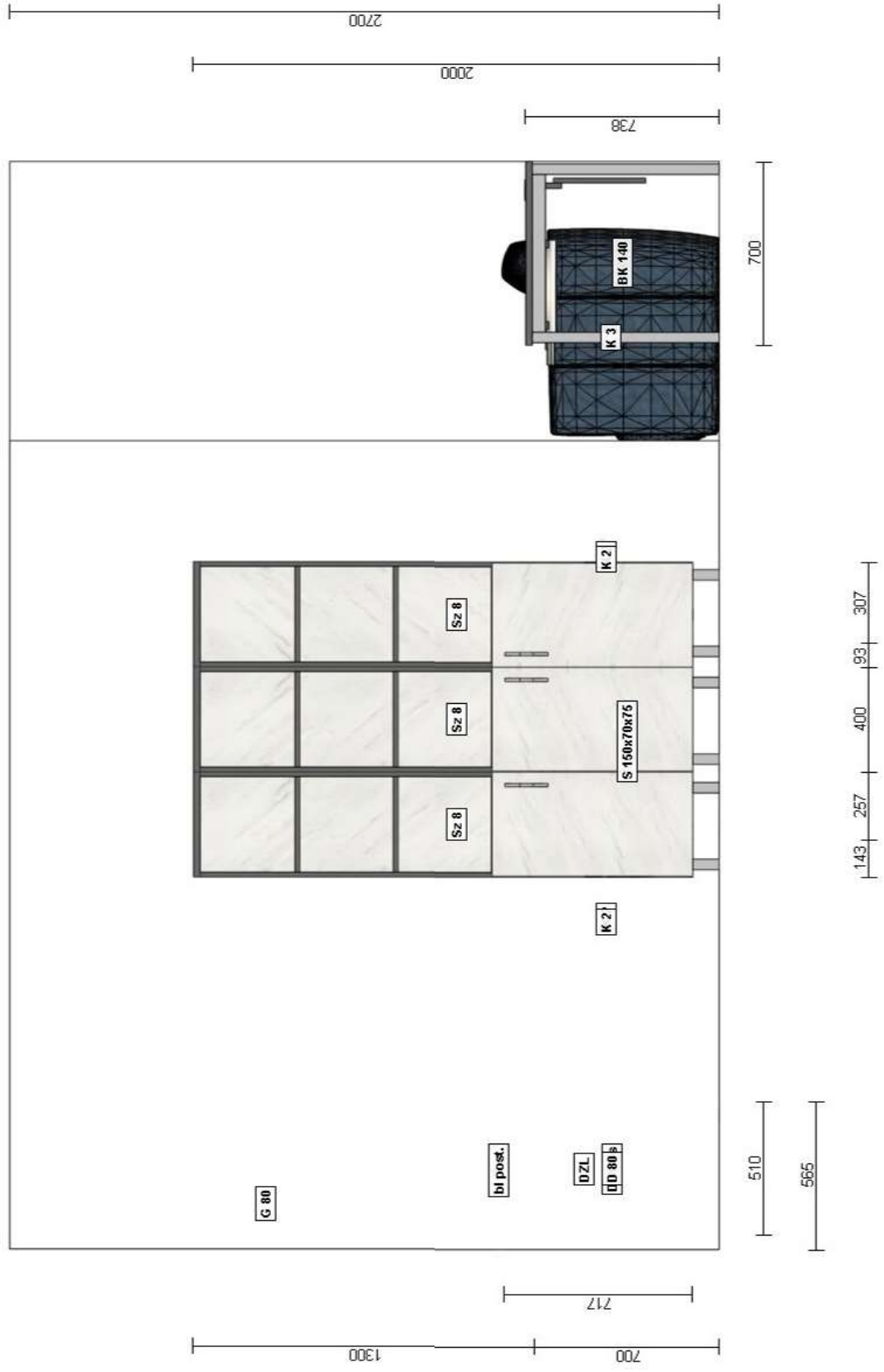

8 - dyżurka lekarska

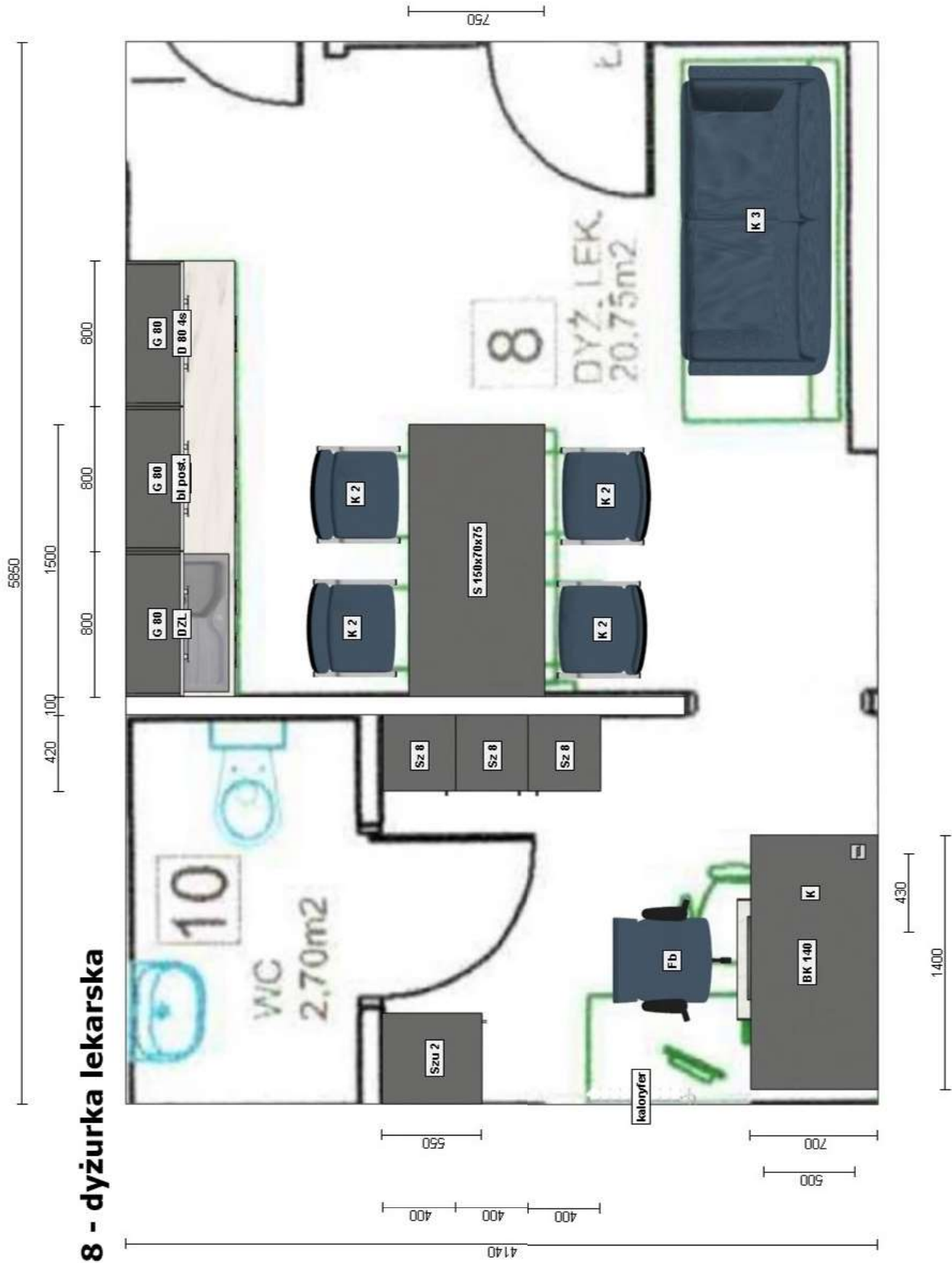

8 - dyżurka lekarska

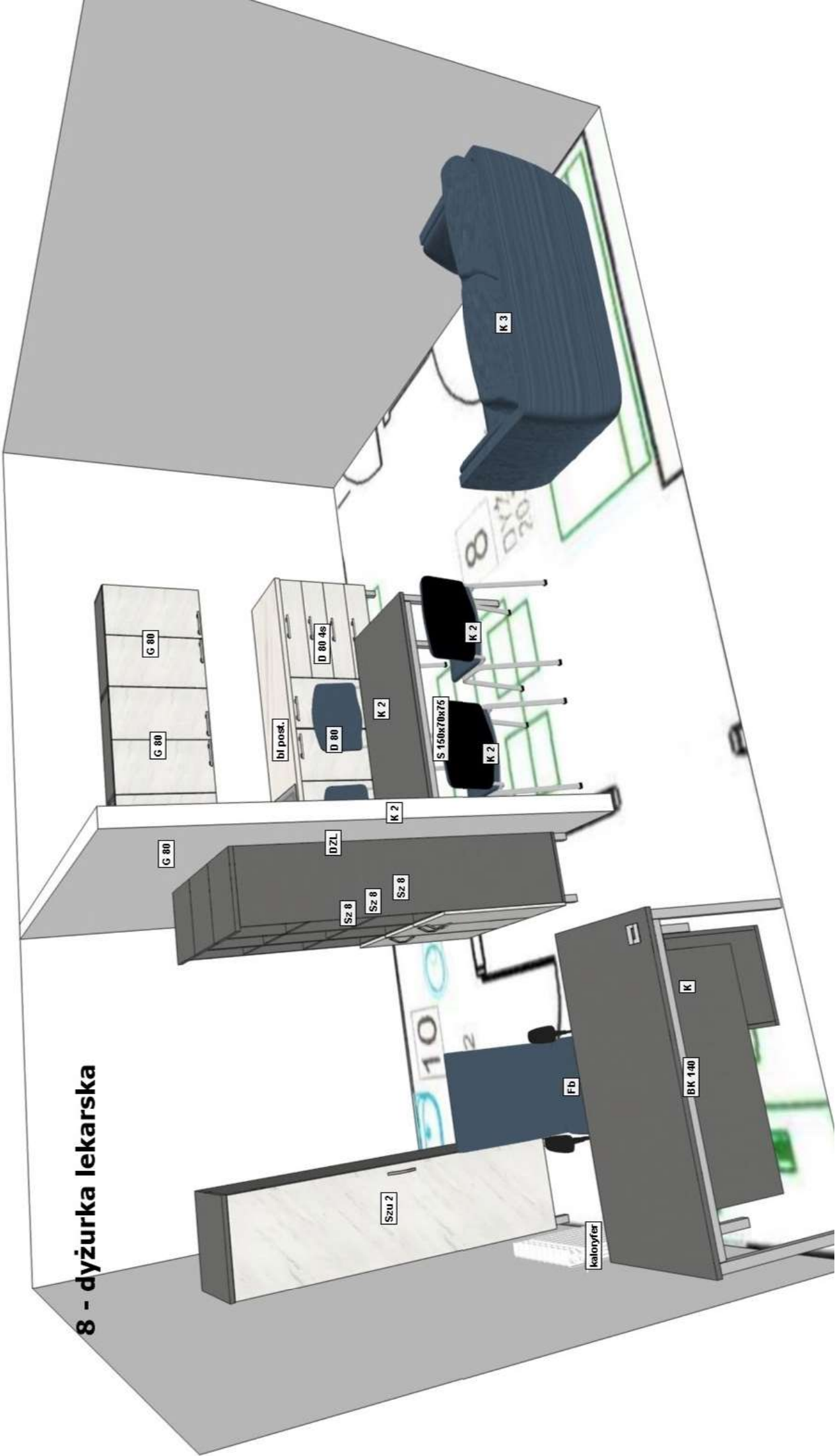

13 - pokój łózkowy izolatka

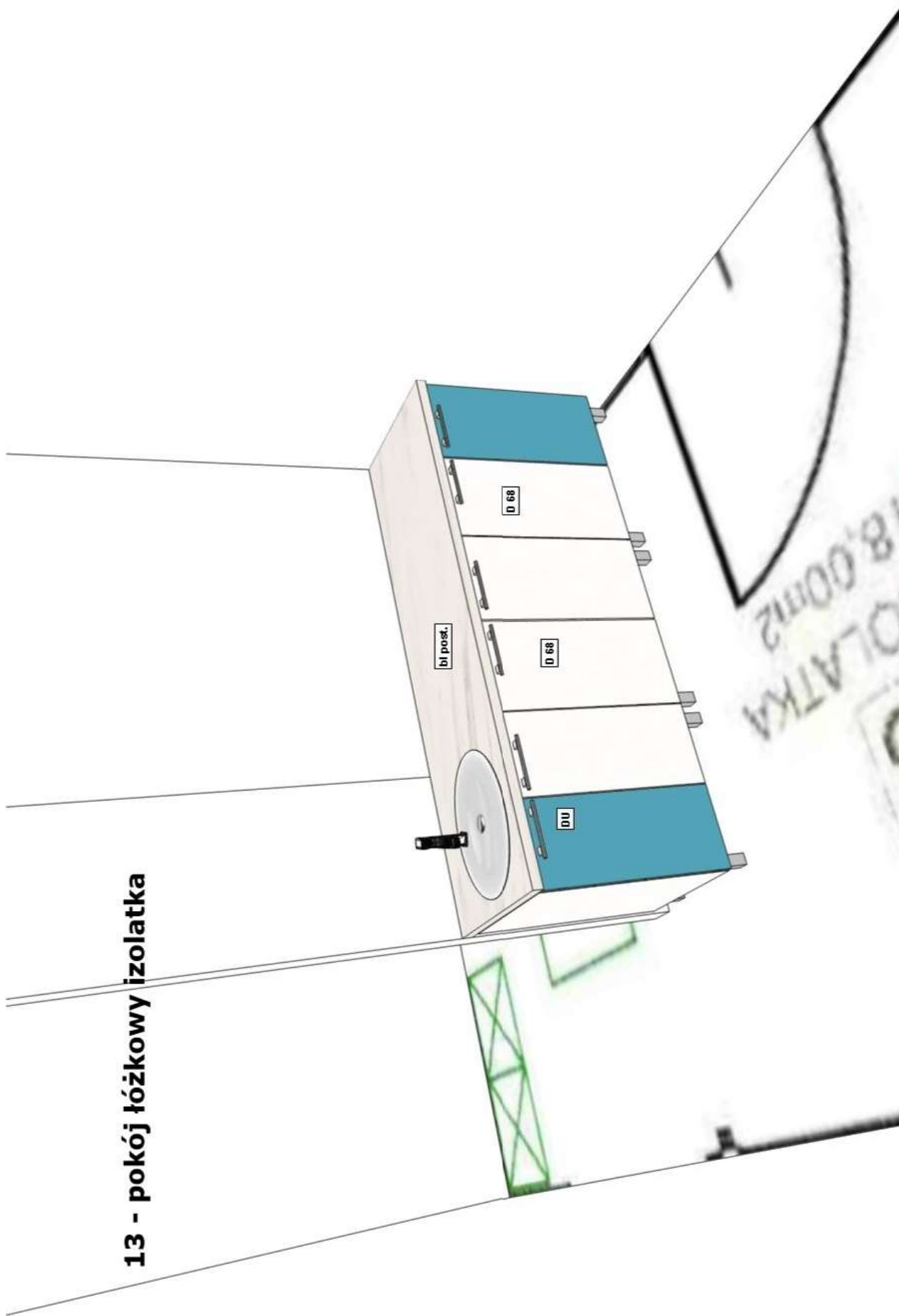

6980

13 - pokój łóżkowy izolatka

510

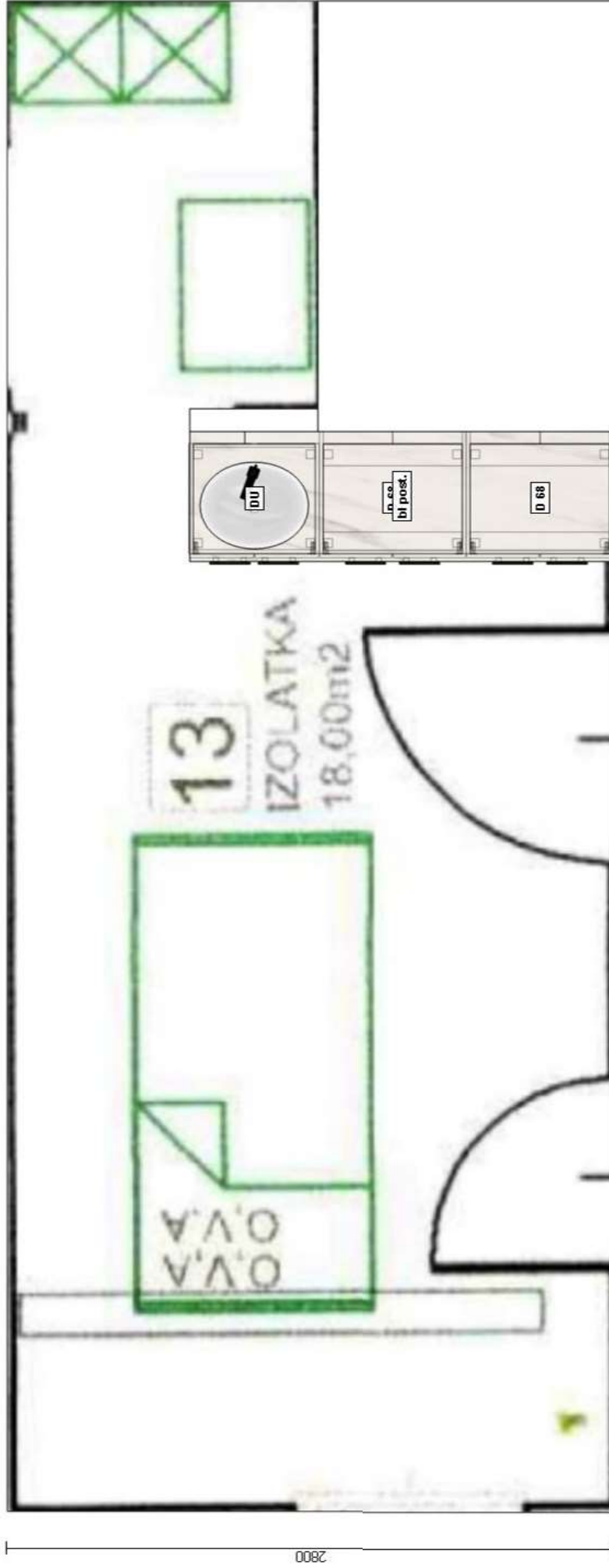

2800

600

565

13 - pokój łózkowy izolatka

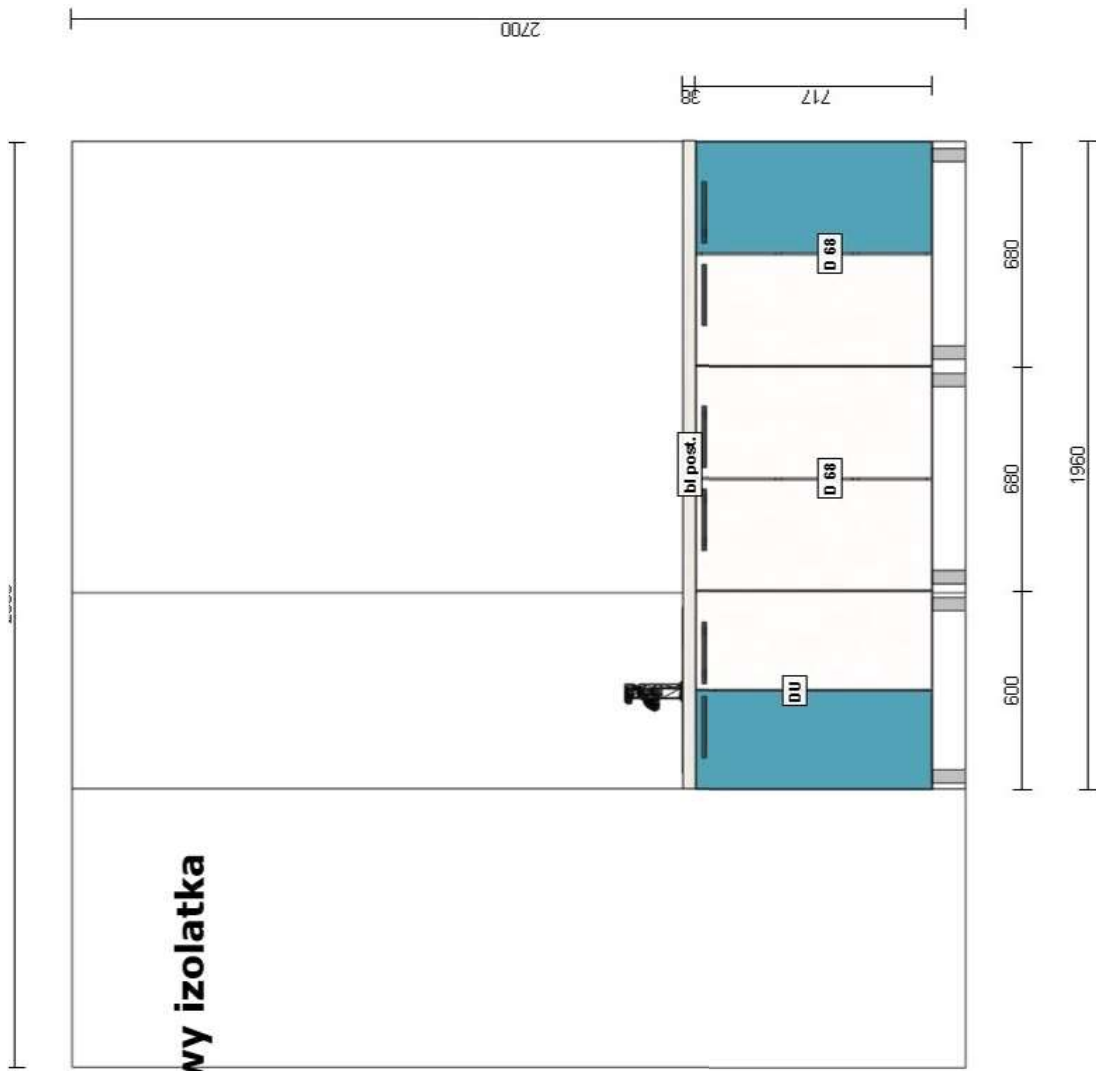

14 - pokój łózkowy

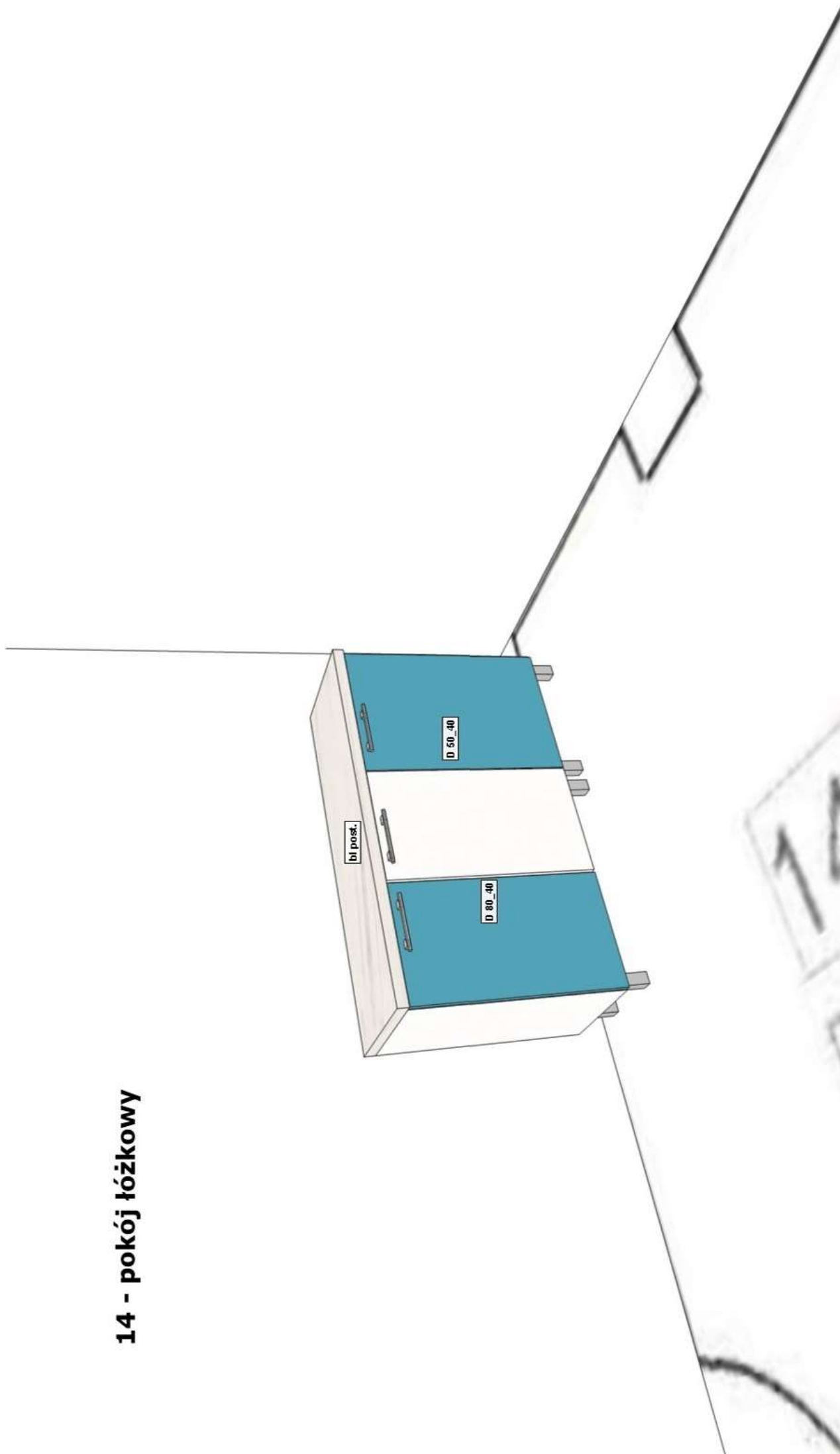

14 - pokój łózkowy

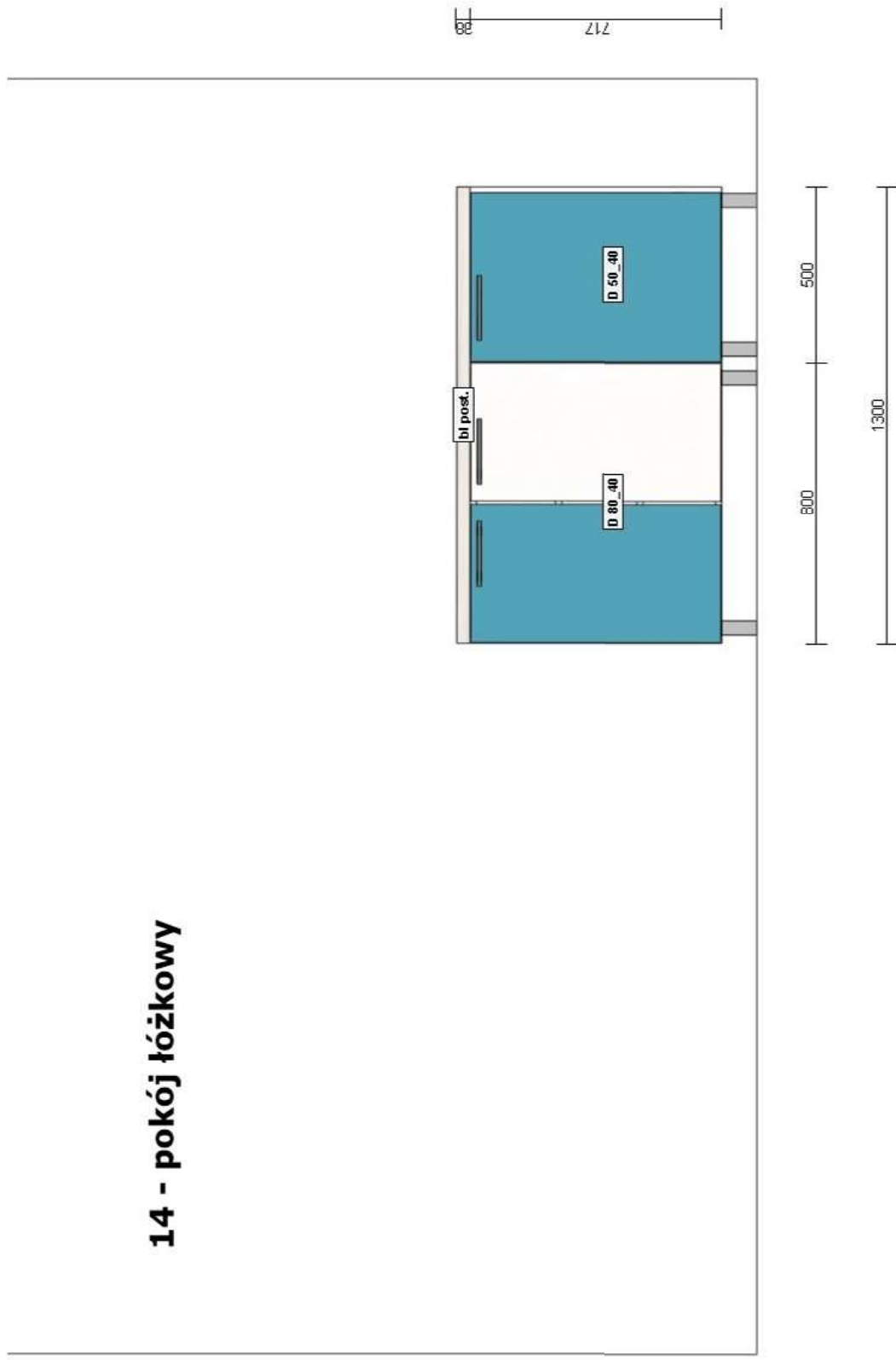

4800

400

420

14 - pokój łózkowy

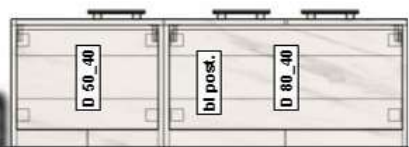

1300

500 800

14

POK. ŁÓZKOWY
18,00m²

ŁÓZKO

0'V'A
0'V'A

16 - pokój łóżkowy - intensywny nadzór

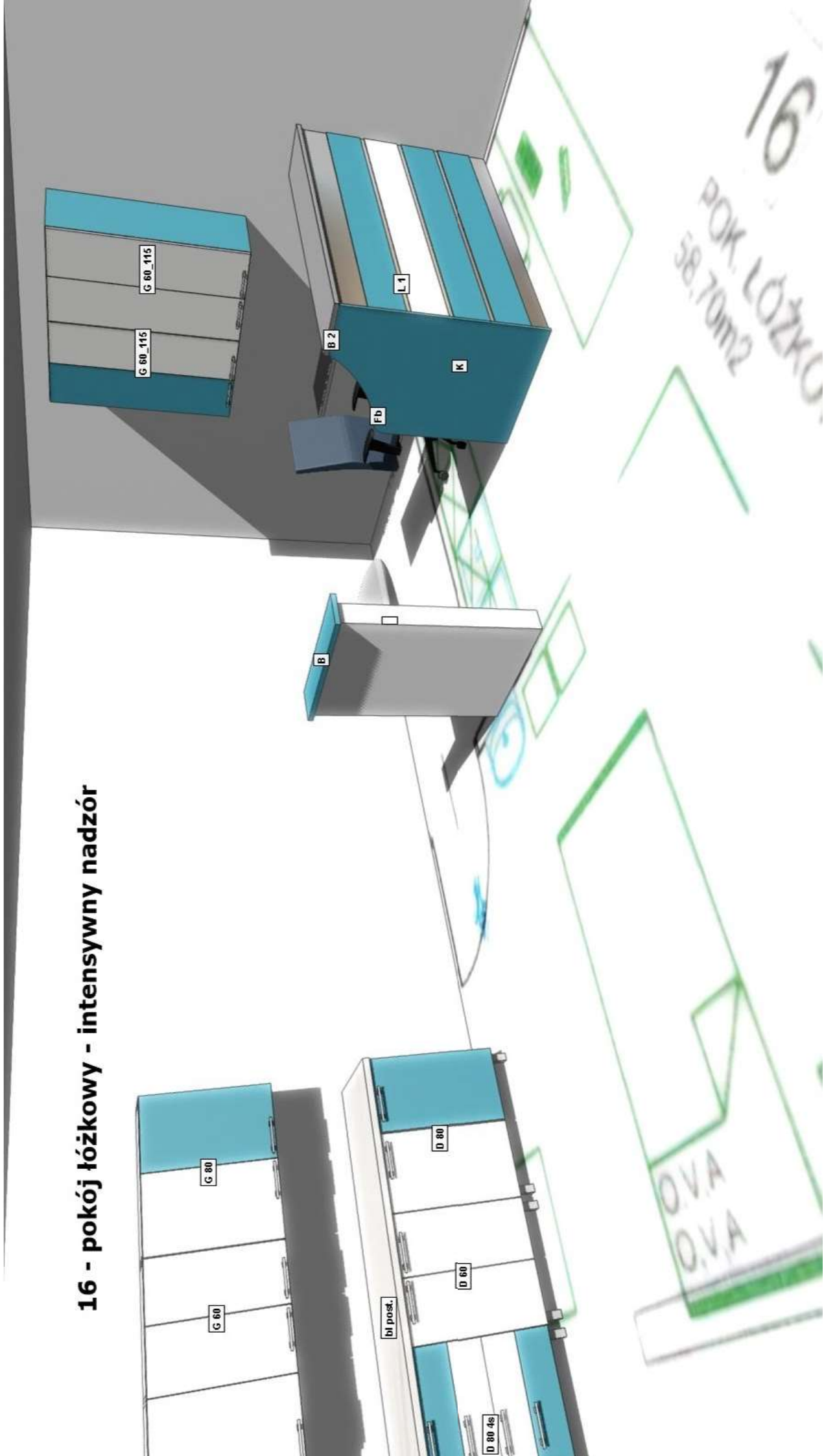

16 - pokój łóżkowy - intensywny nadzór

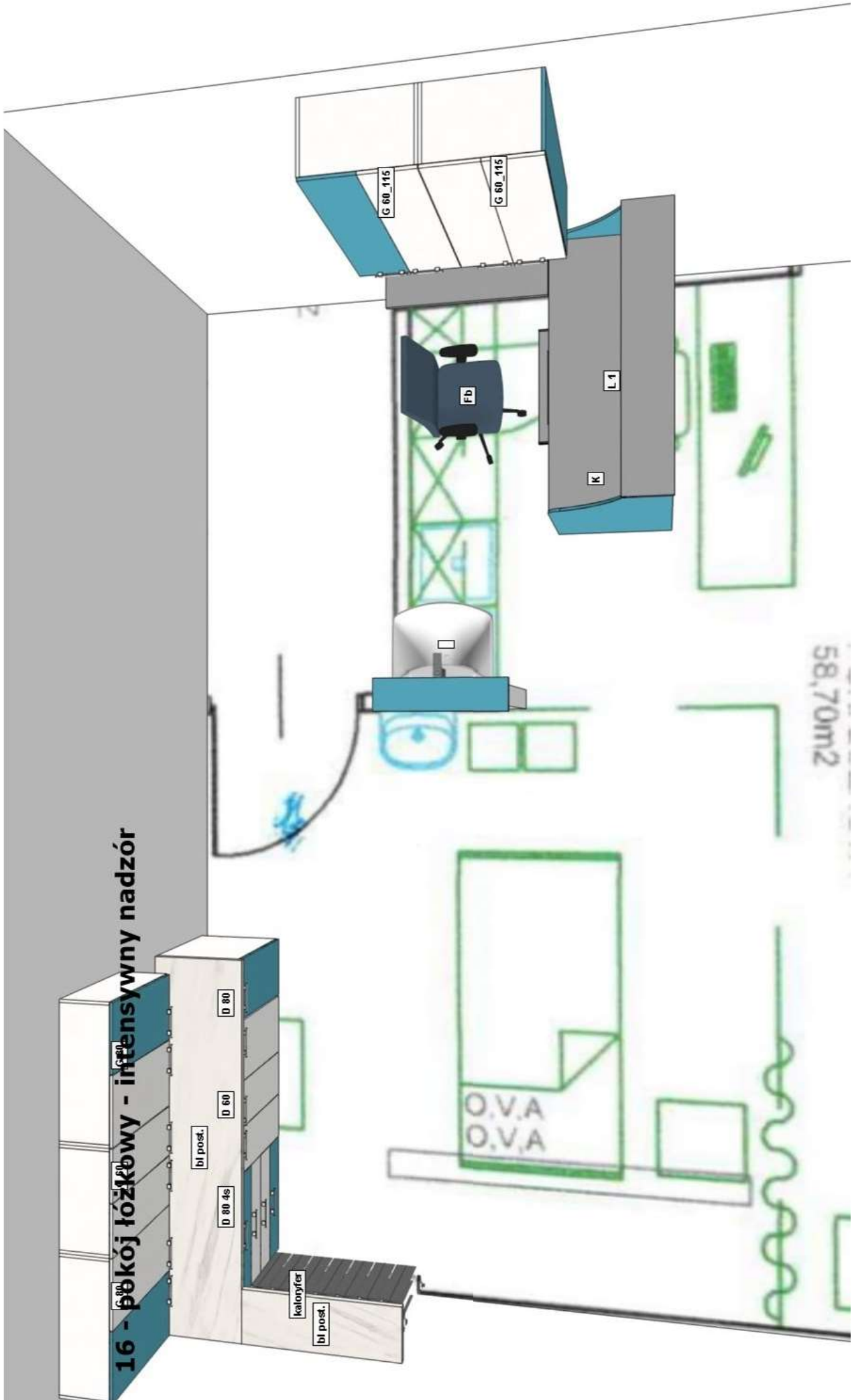

16 - pokój łózkowy - intensywny nadzór

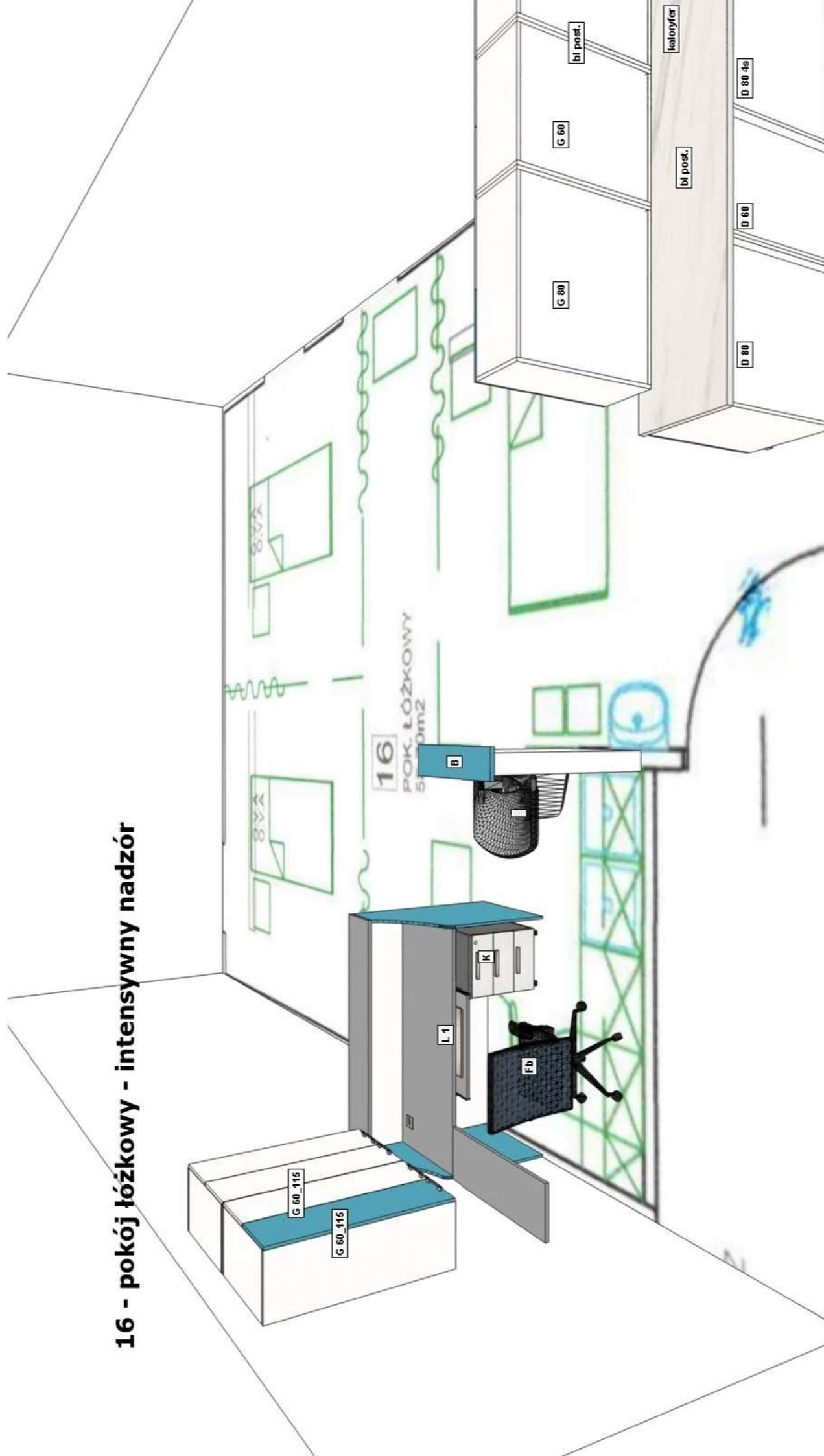

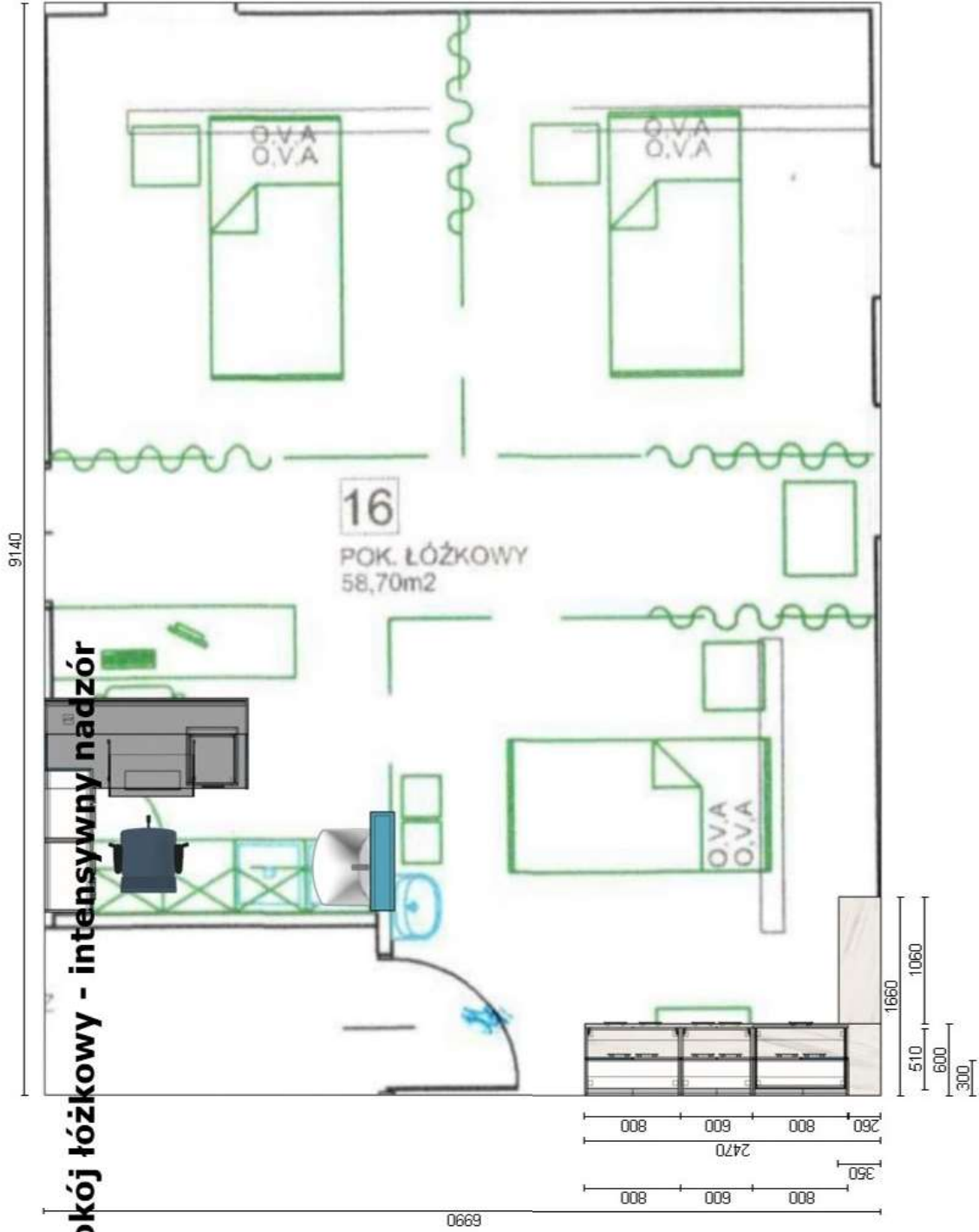

16 - pokój łóżkowy - intensywny nadzór

9140

16 - pokój łózkowy - intensywny nadzór

600

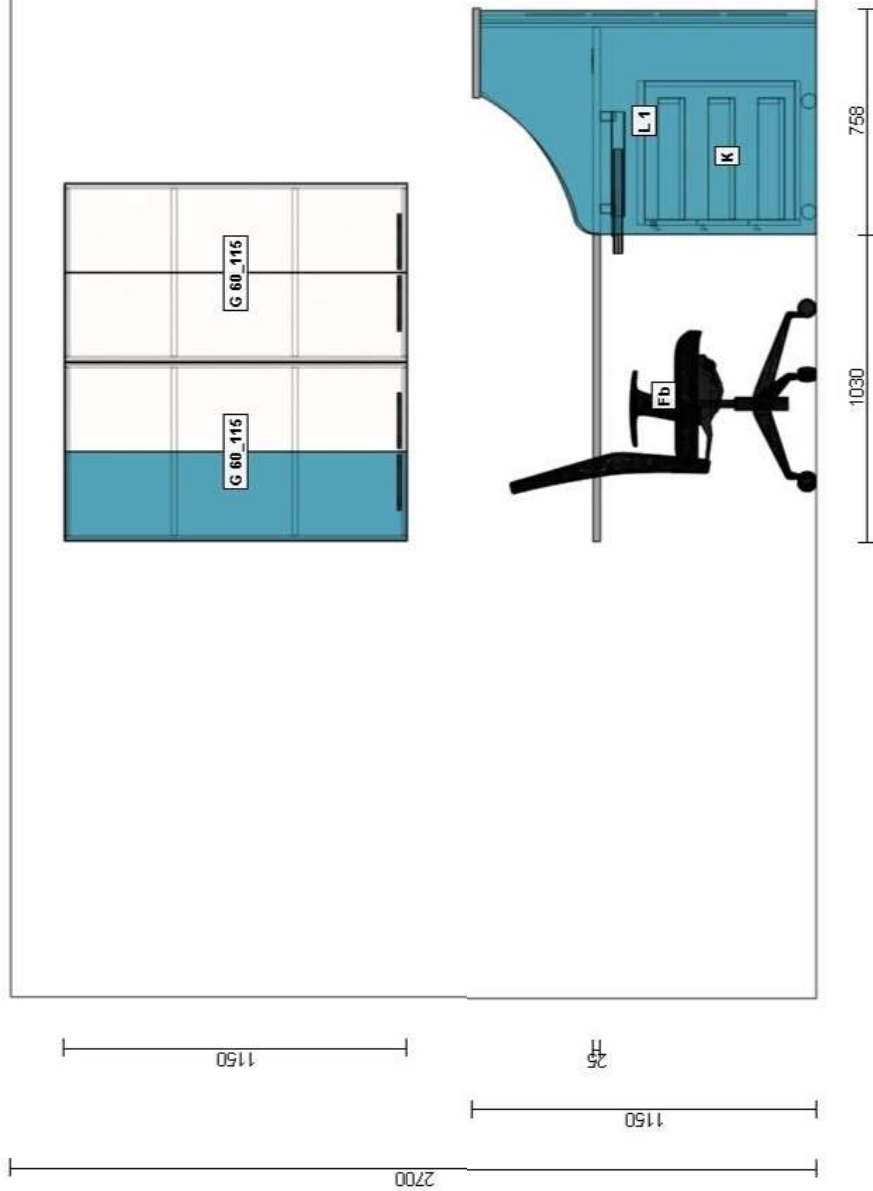

6990

16 - pokój łózkowy - intensywny nadzór

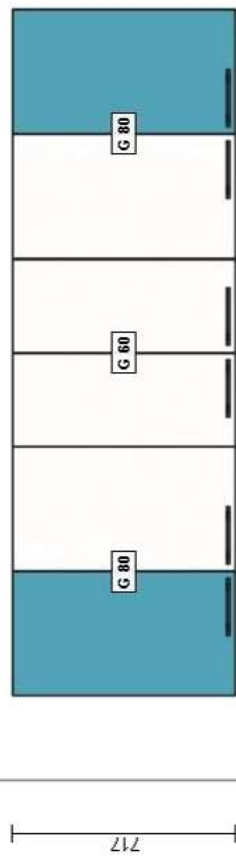

2700

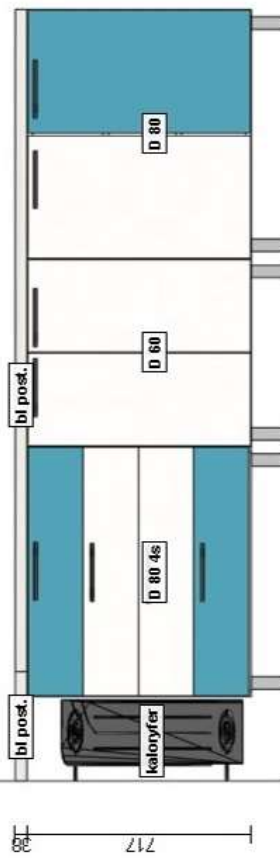

800

600

800

350

2470

16 - pokój łózkowy - intensywny nadzór

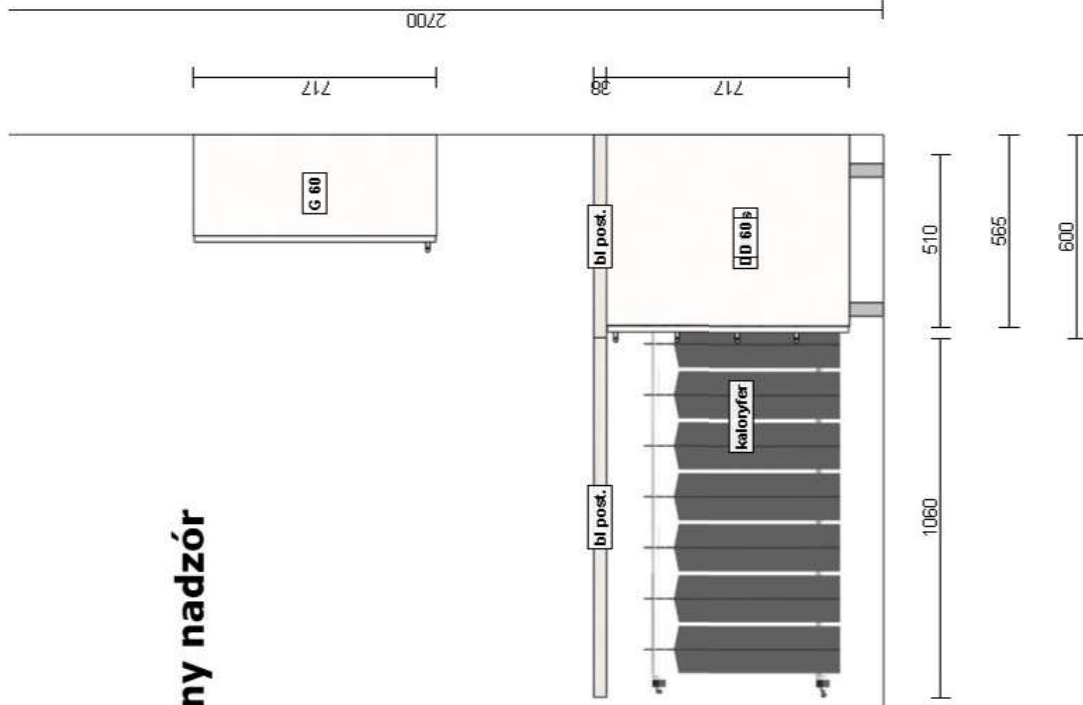

16 - pokój łóżkowy - intensywny nadzór

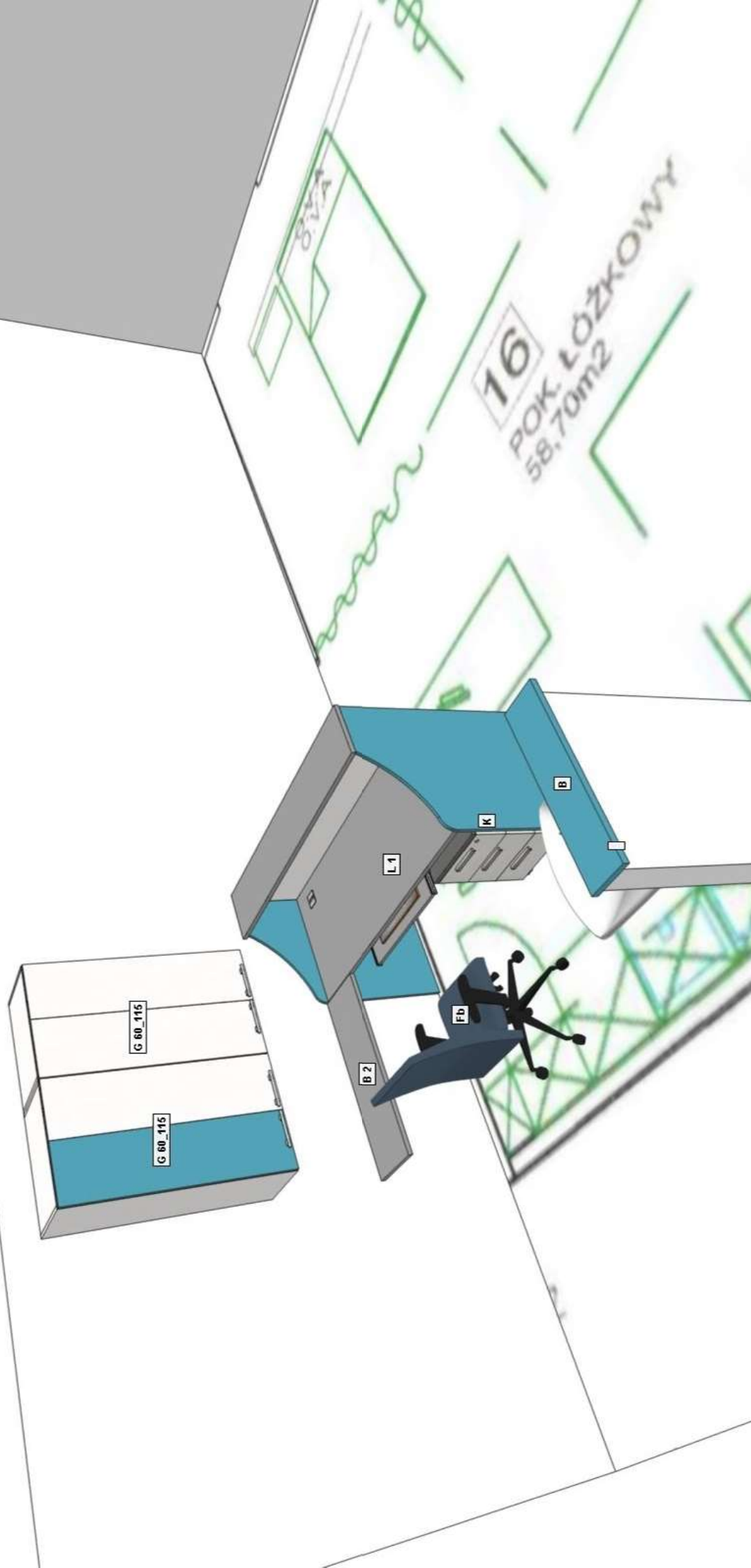

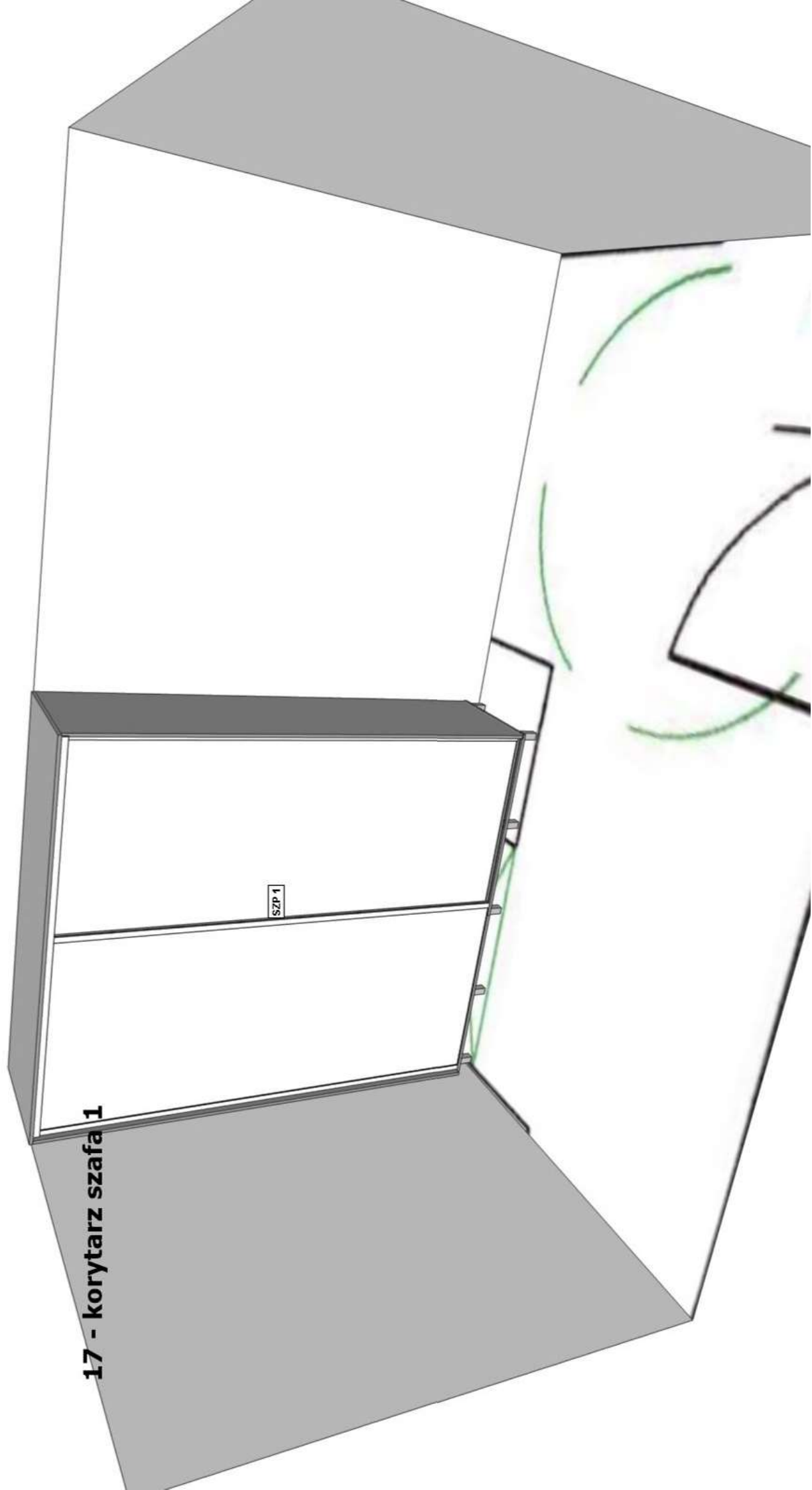

17 - korytarz szafa 1

SZP 1

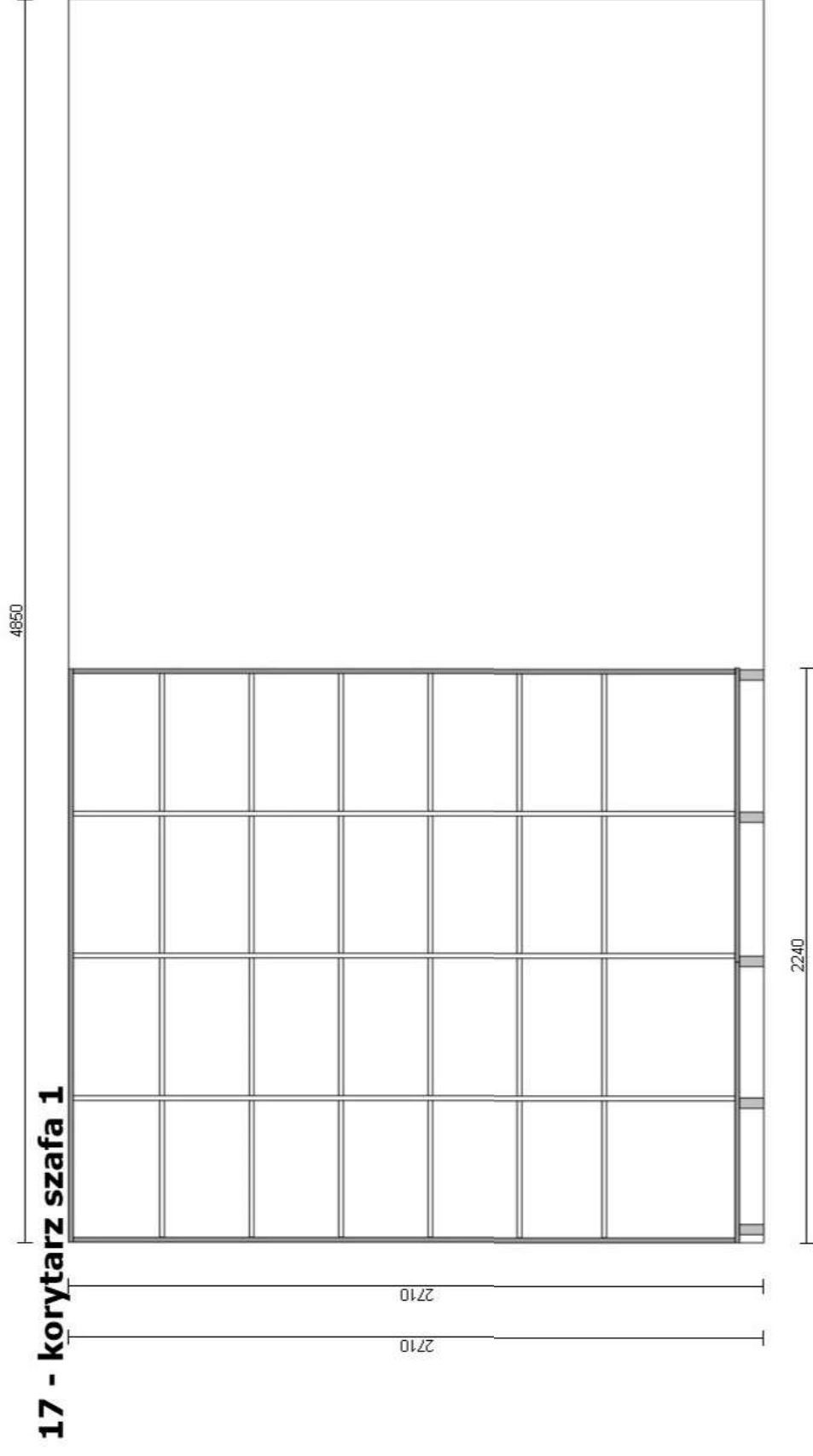

17 - korytarz szafa 1

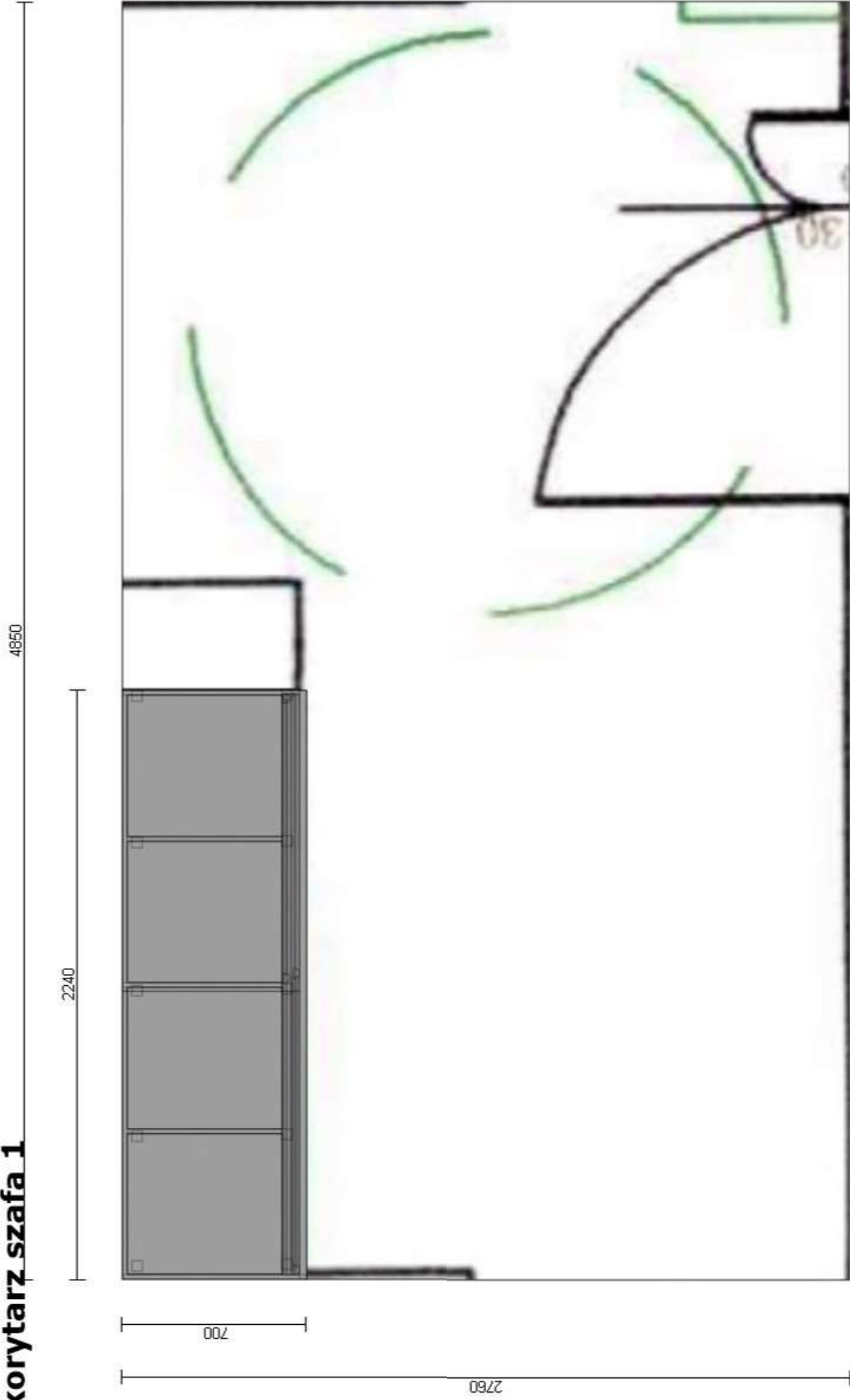

17 - korytarz szafa 1

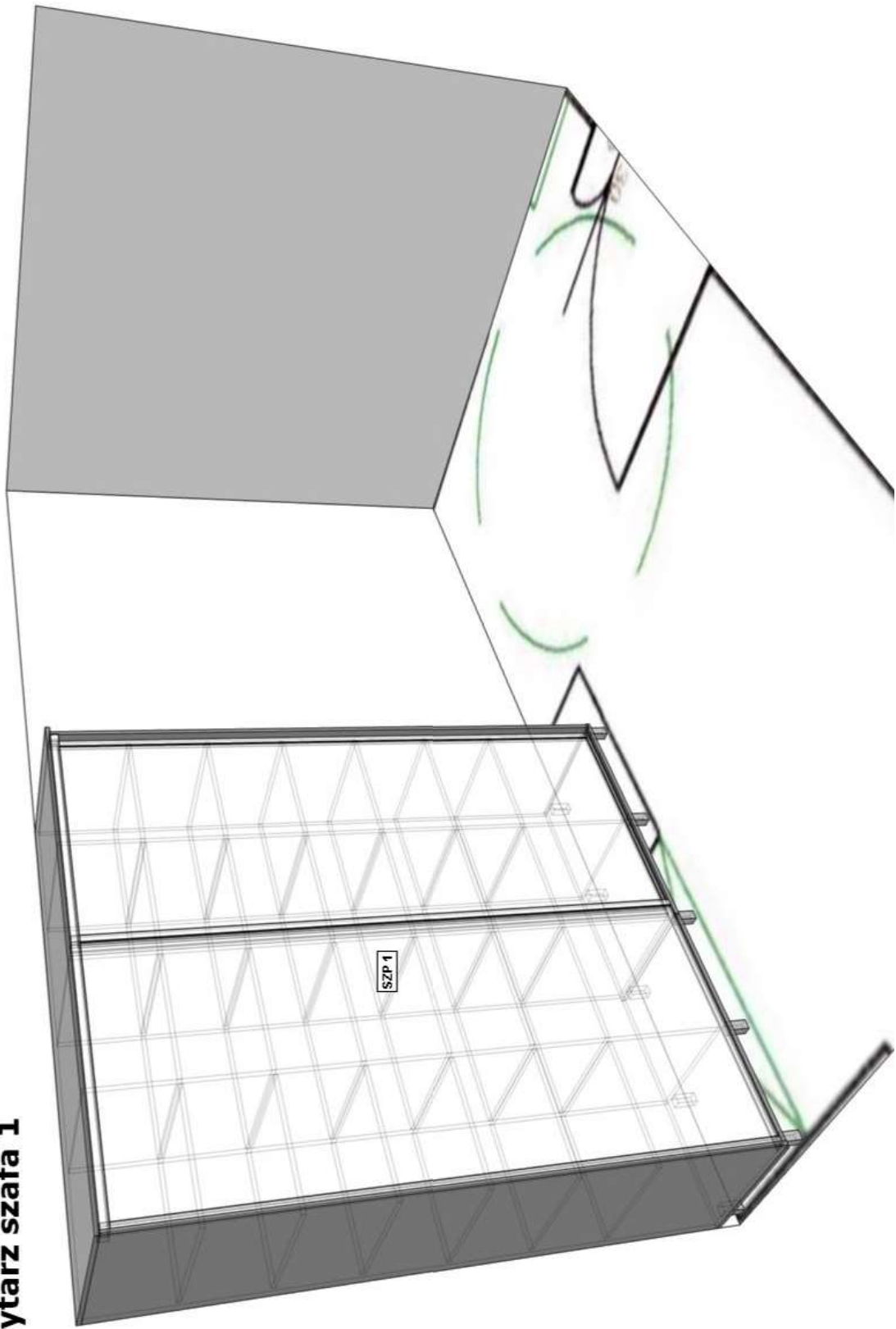

17 - korytarz szafa 2

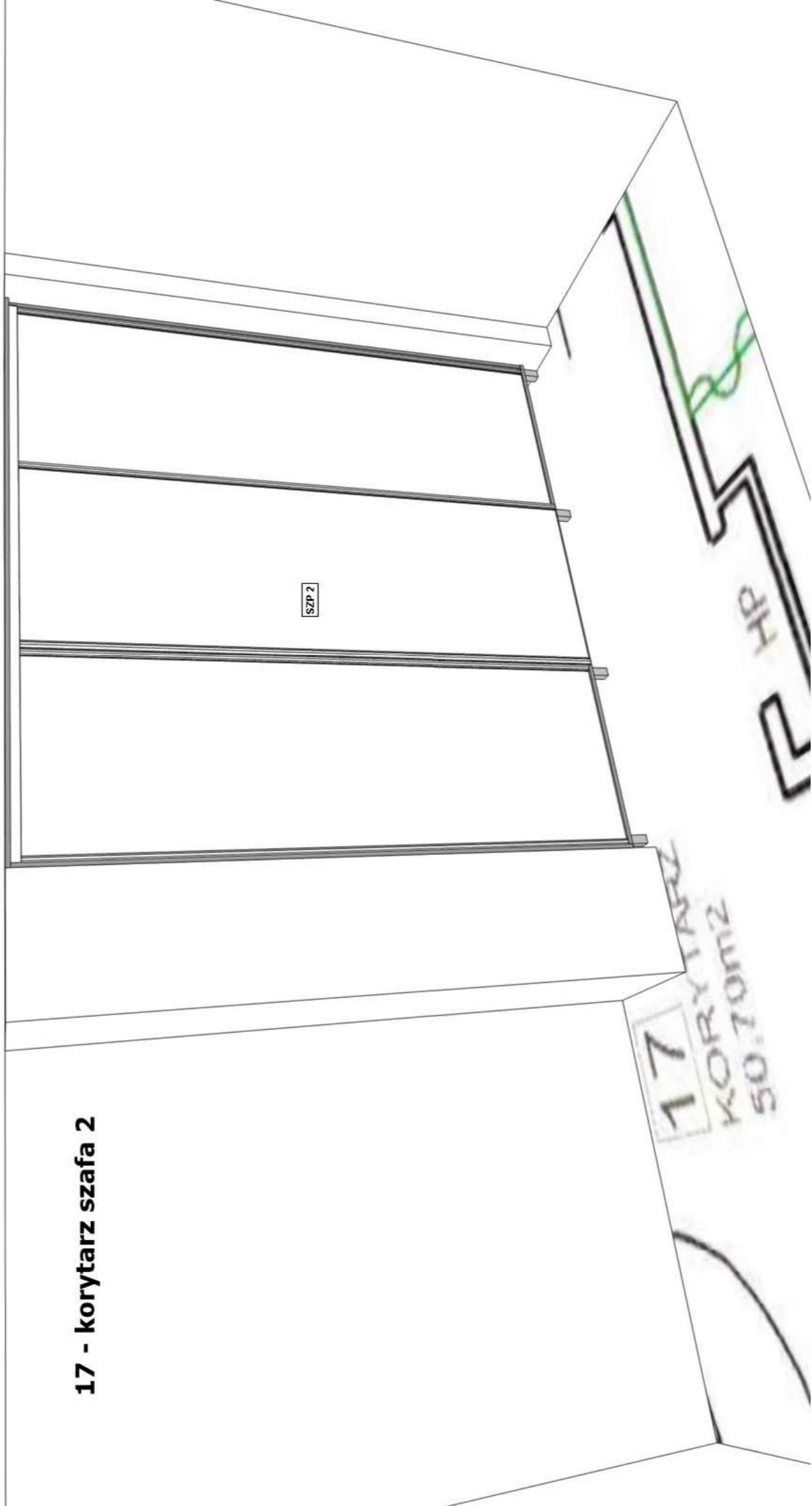

17
KORYTARZ
50.70m²

HP

SZP 2

17 -- korytarz szafa 2

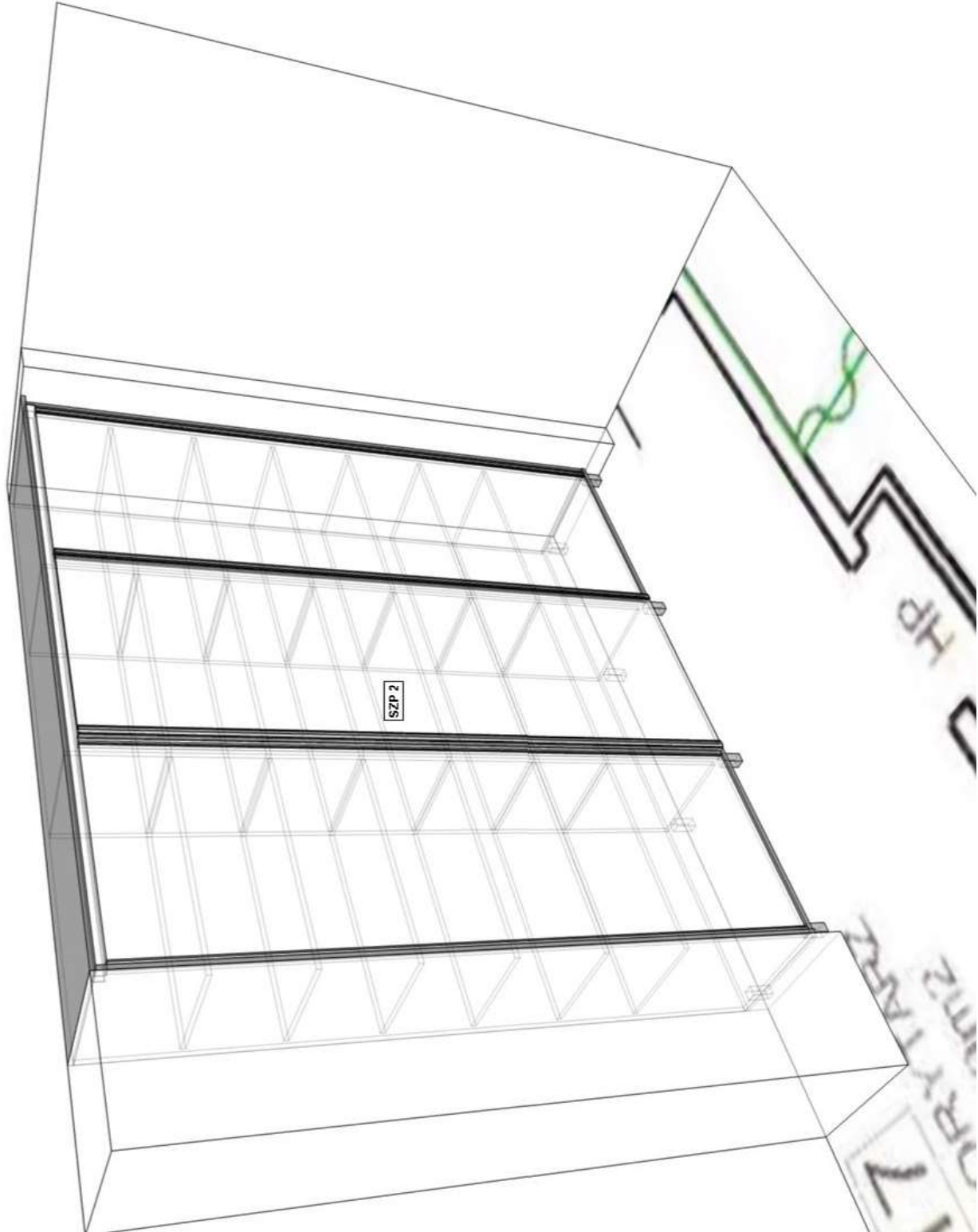

SZP 2

HP

17
KORYTARZ

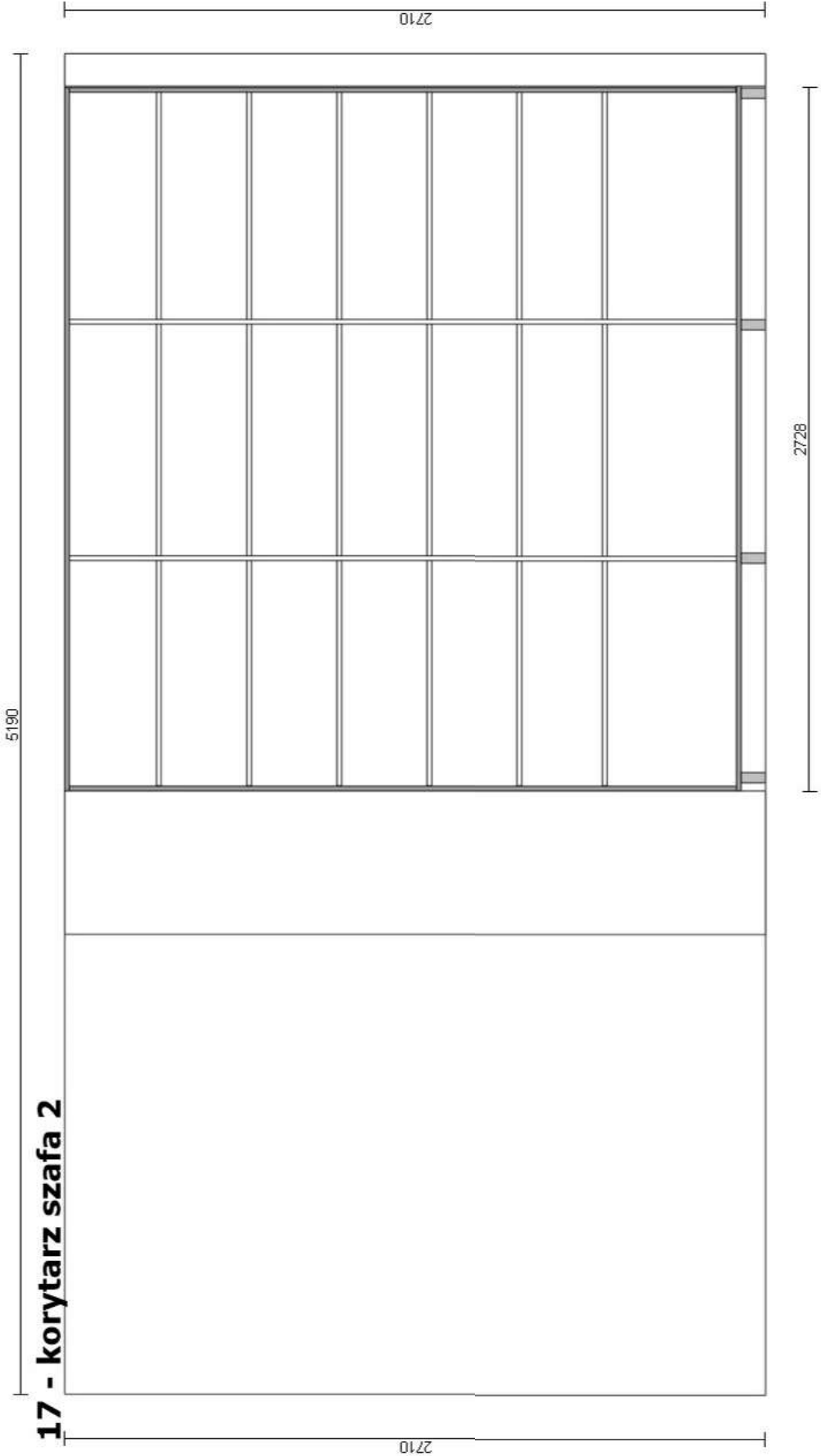

19 - gabinet pielęgniarzy oddziałowej

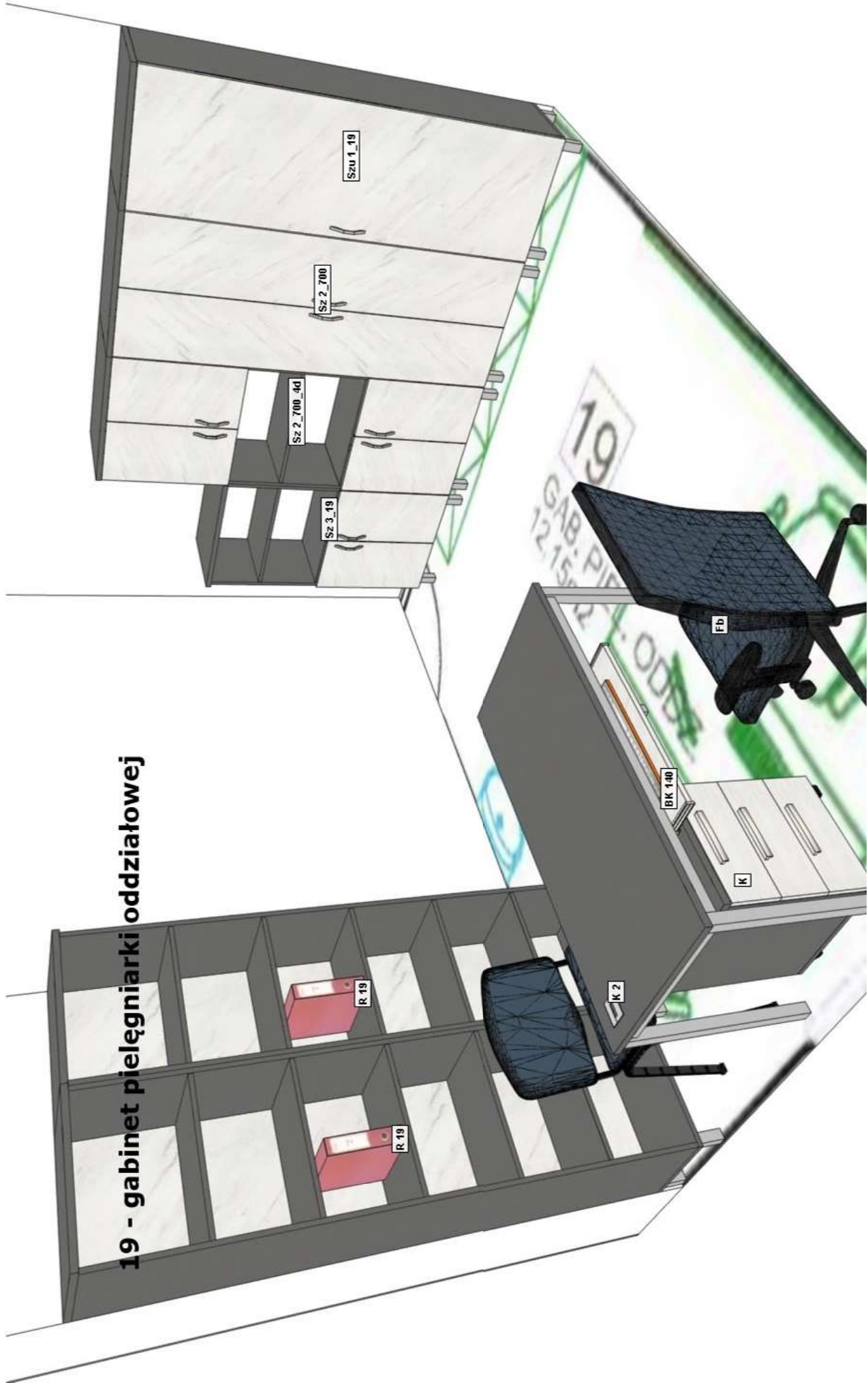

19 - gabinet pielęgniarzy oddziałowej

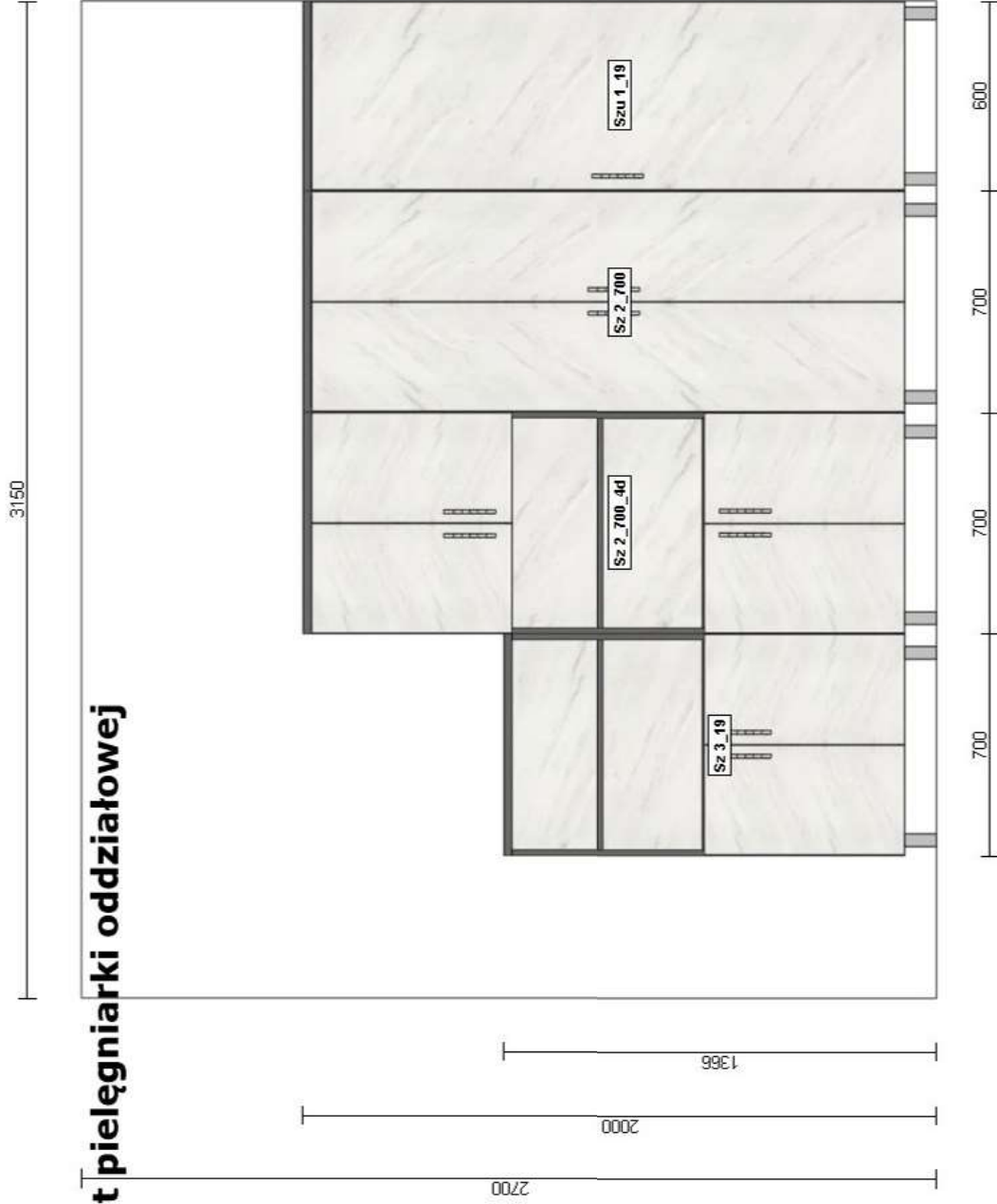

3950

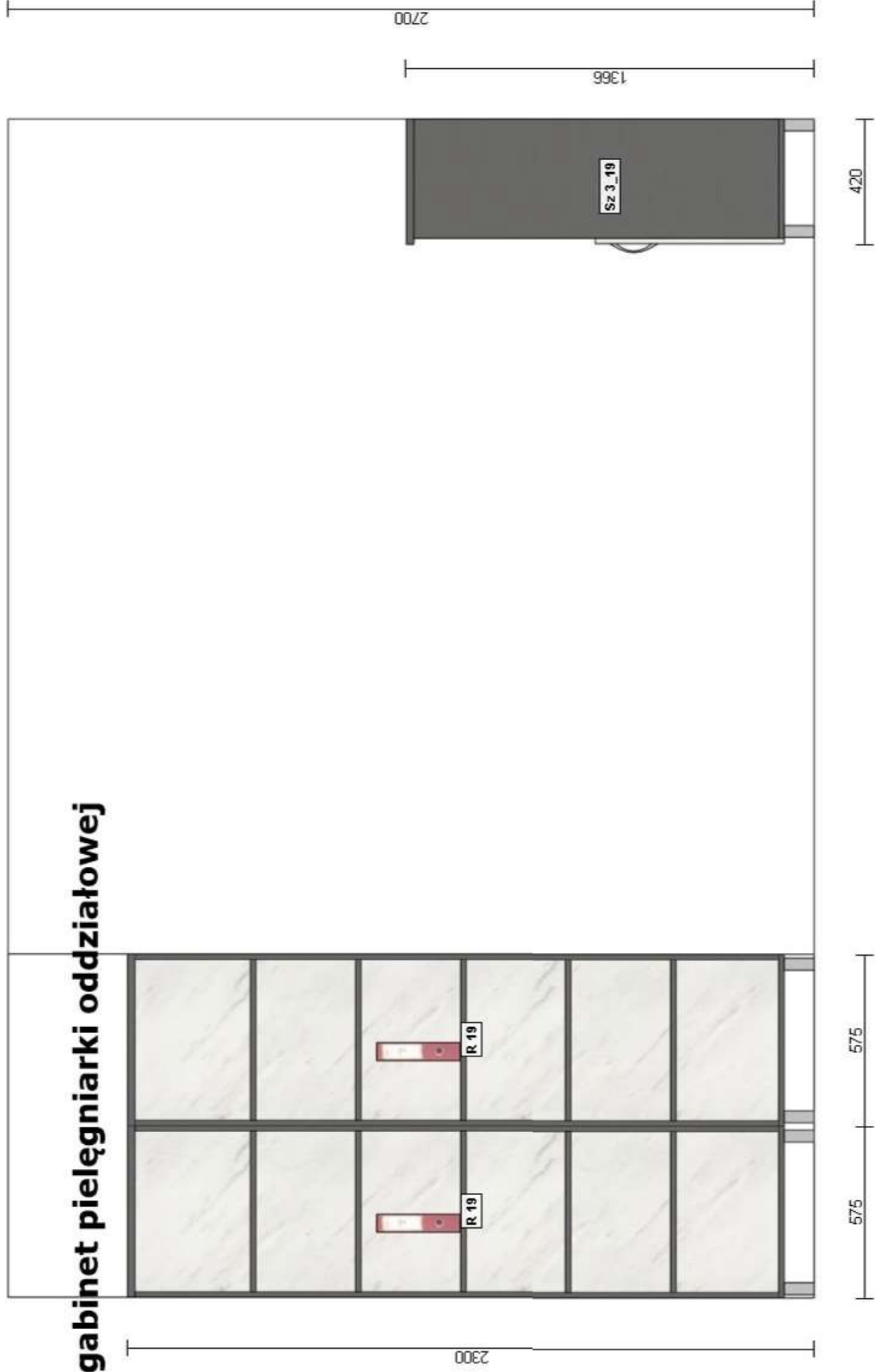

19 - gabinet pielęgniarki oddziałowej

2700

1366

420

575

575

2300

Sz. 3_19

R 19

R 19

19 - gabinet pielęgniarzy oddziałowej

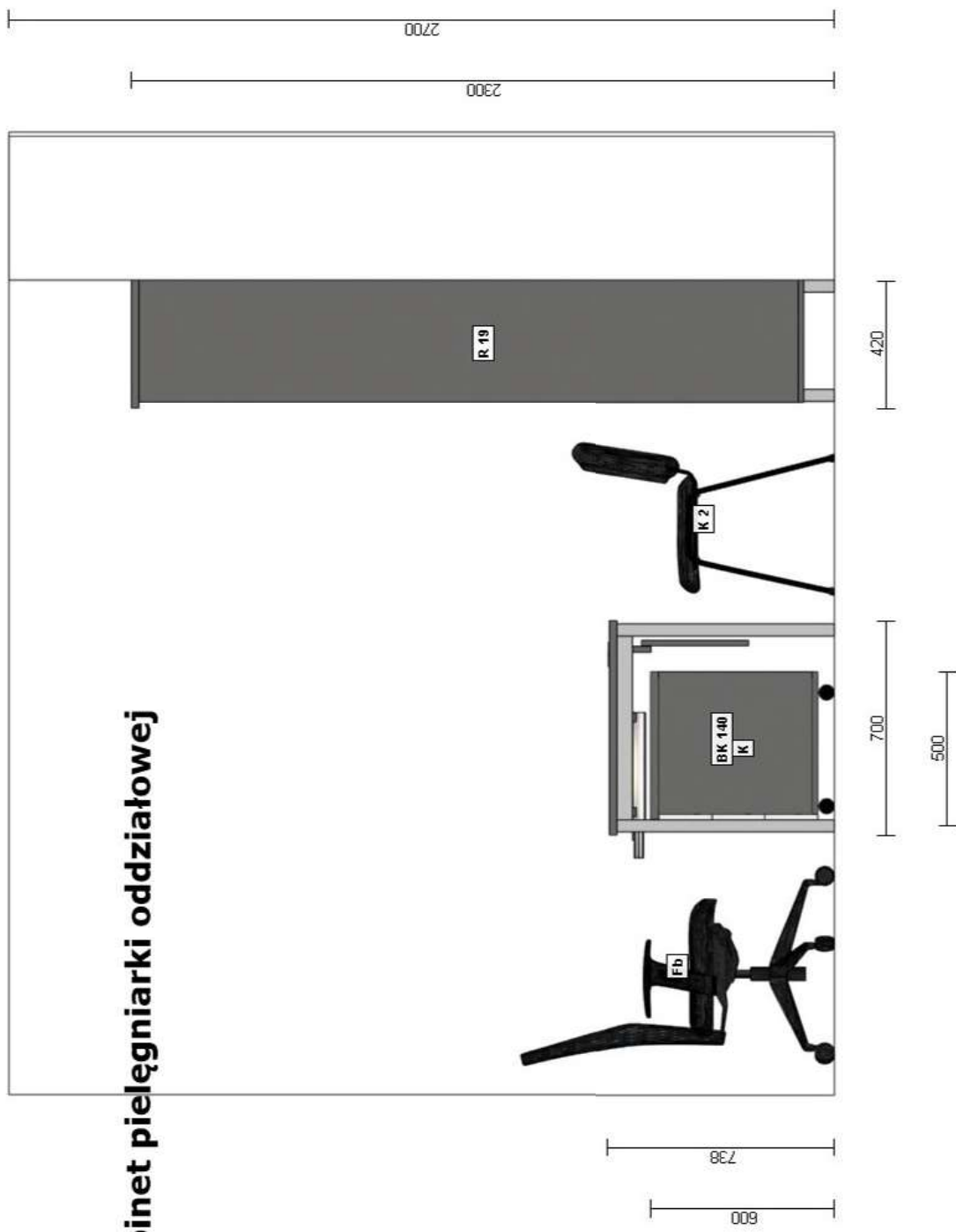

19 - gabinet pielęgniarzy oddziałowej

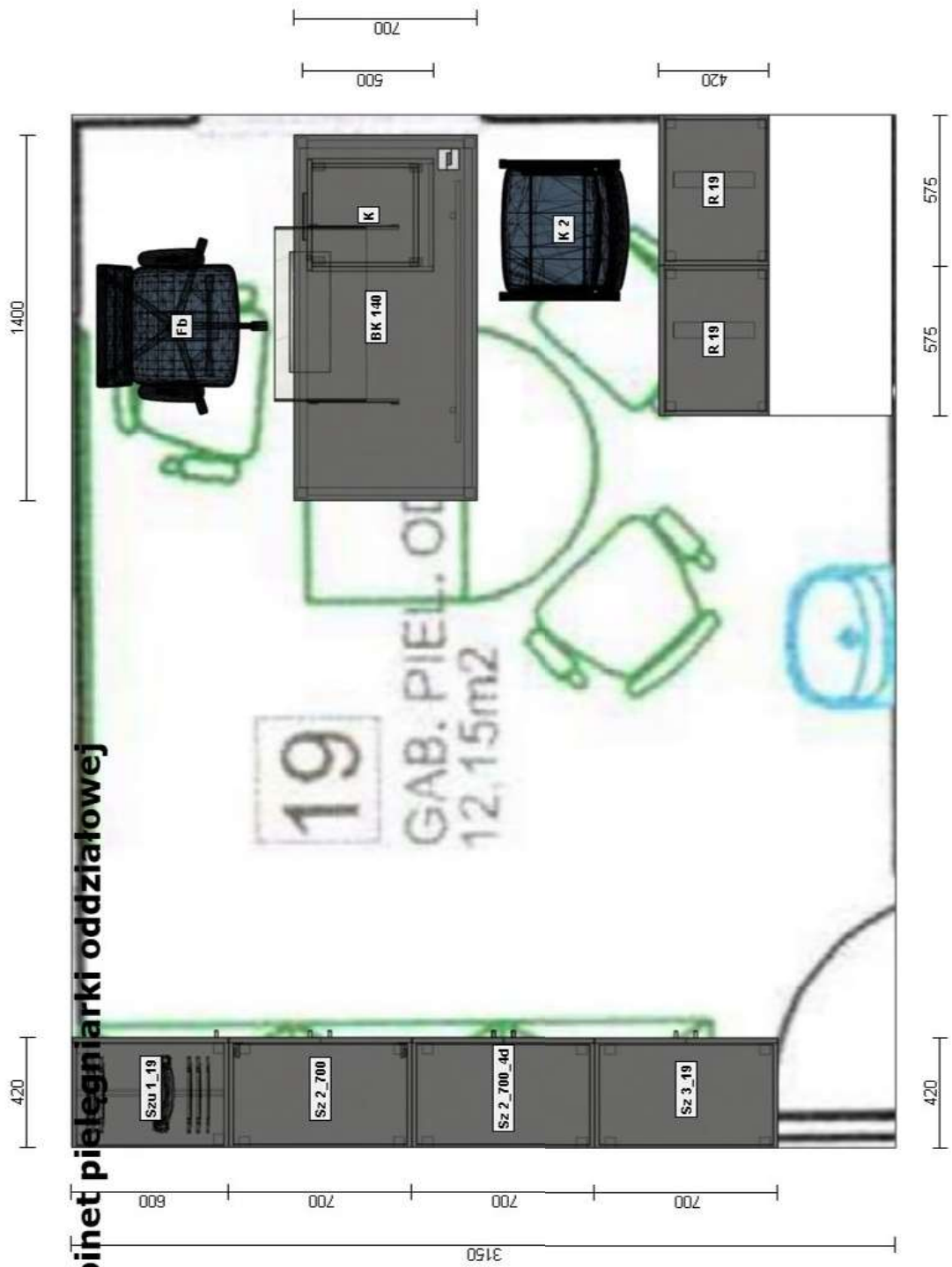

19 - gabinet pielęgniarzy oddziałowej

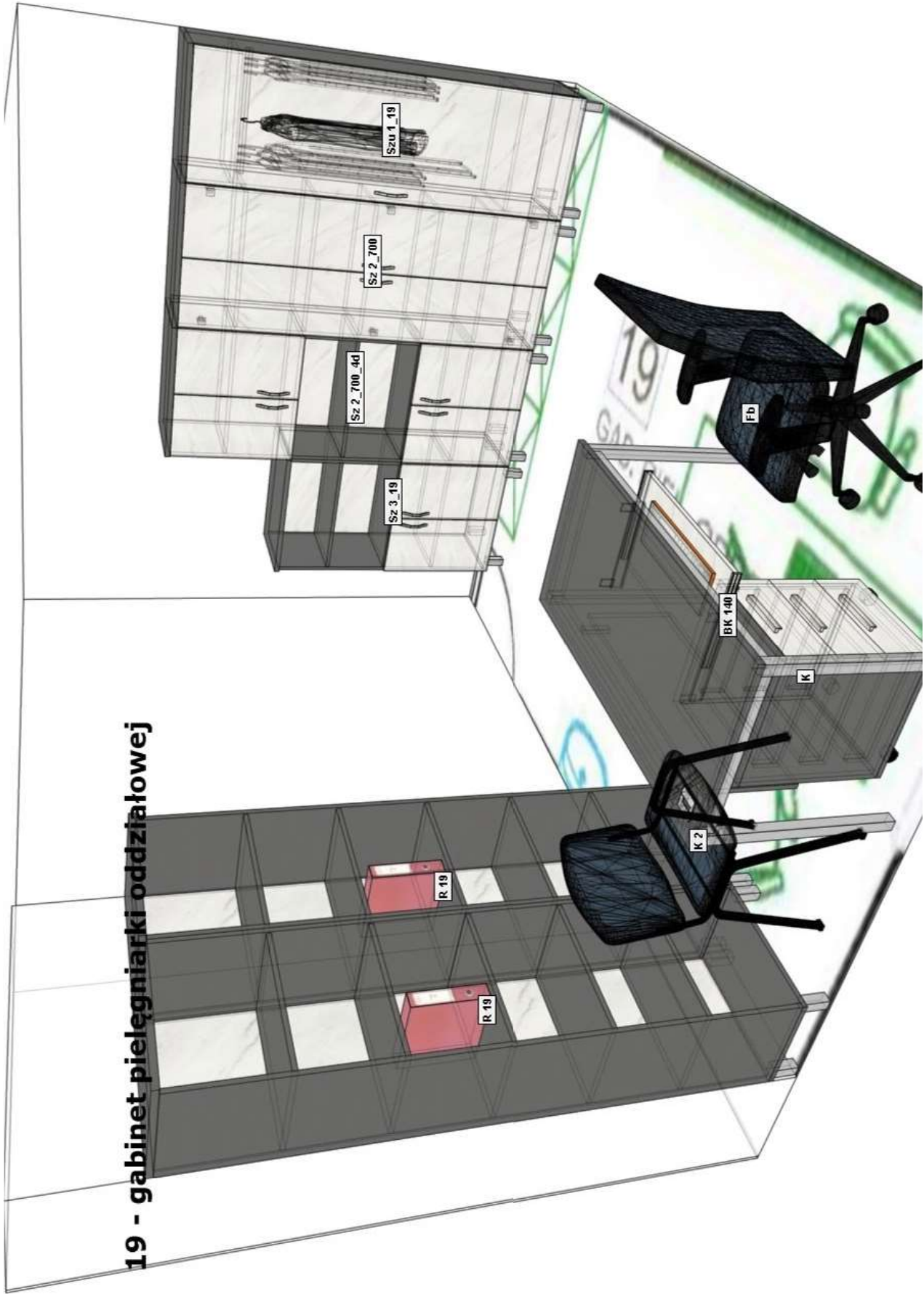

20 - pomieszczenie przygotowawcze, pielęgniarskie

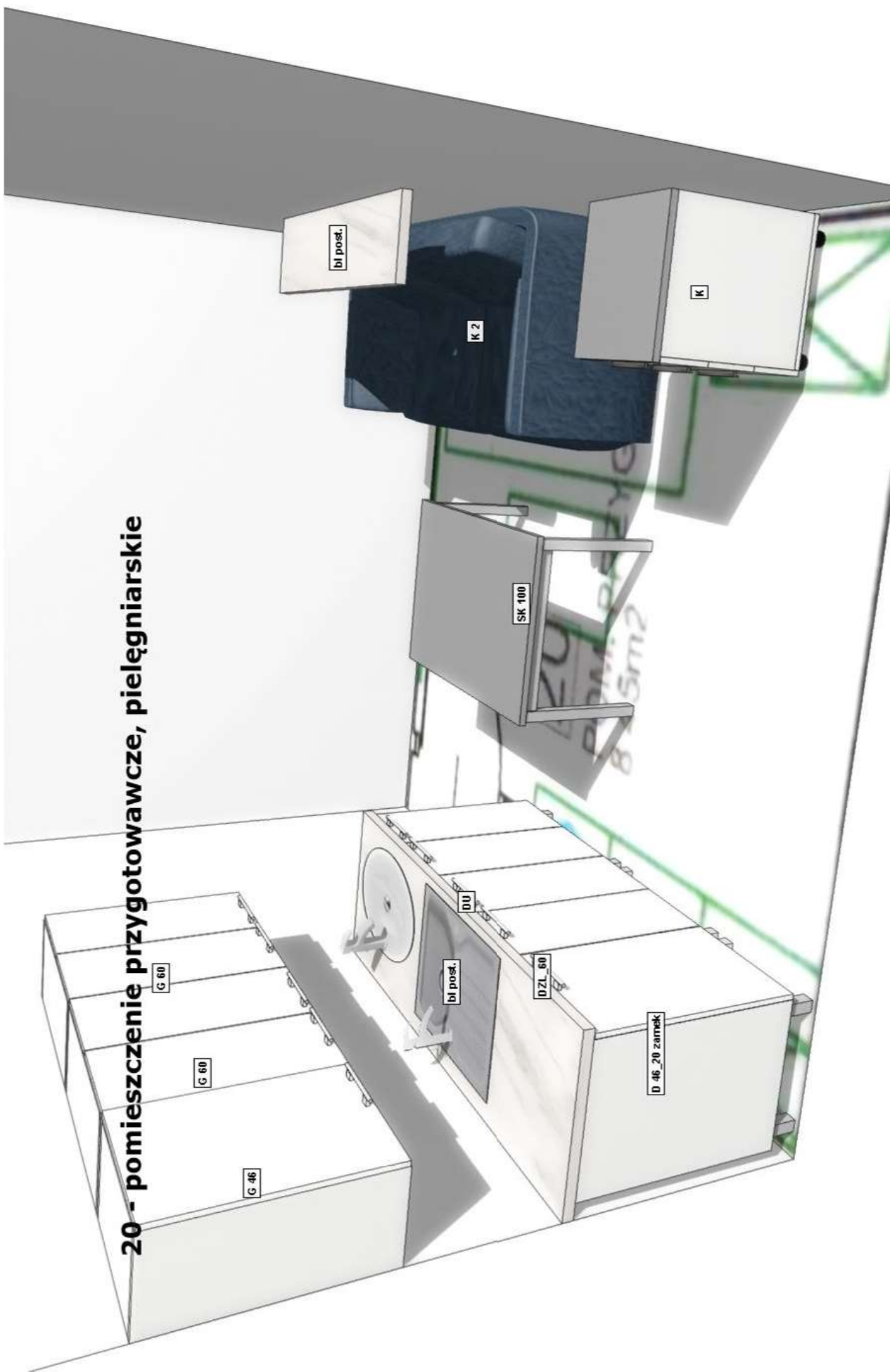

20 - pomieszczenie przygotowawcze, pielęgniarskie

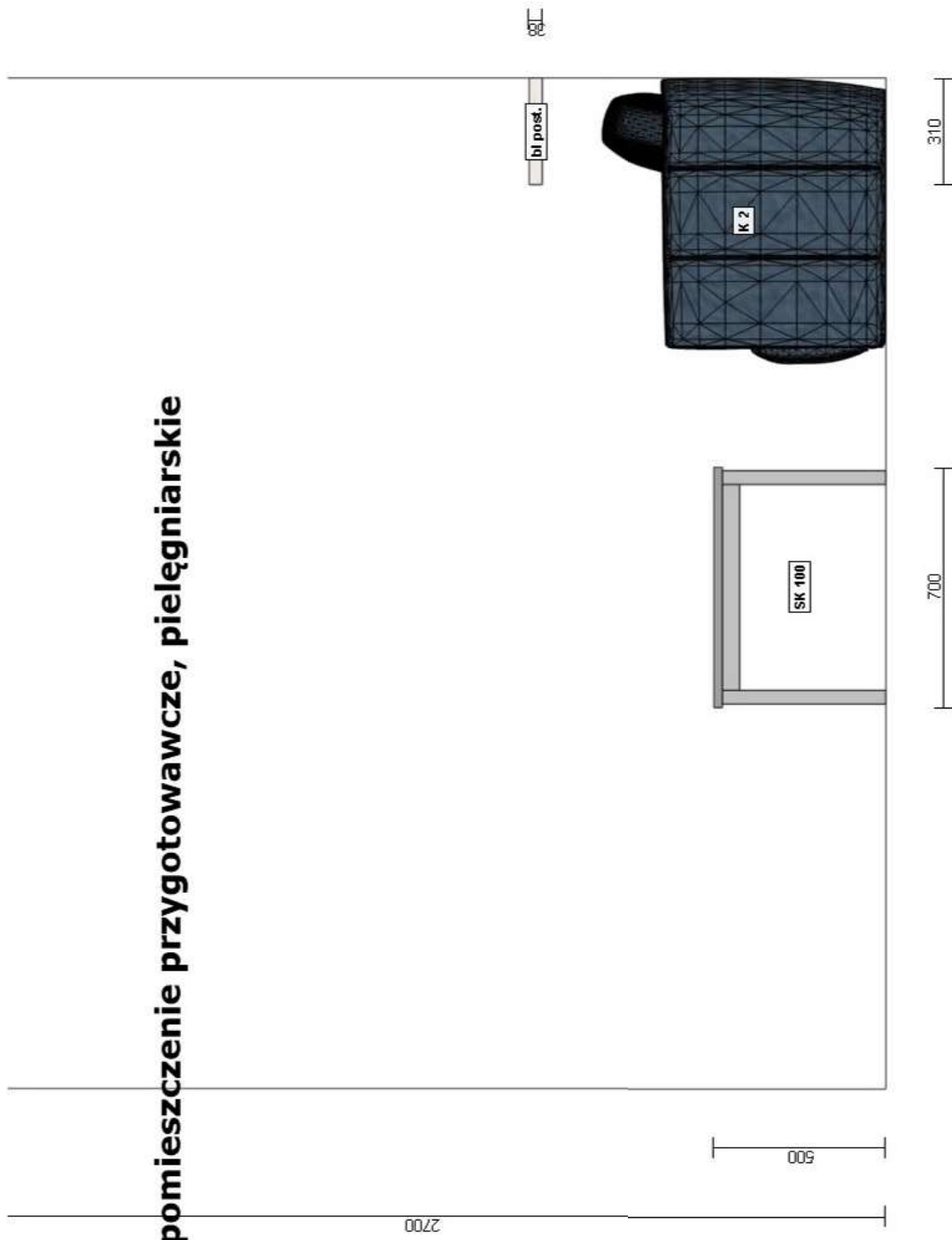

20 - pomieszczenie przygotowawcze, pielęgnarskie

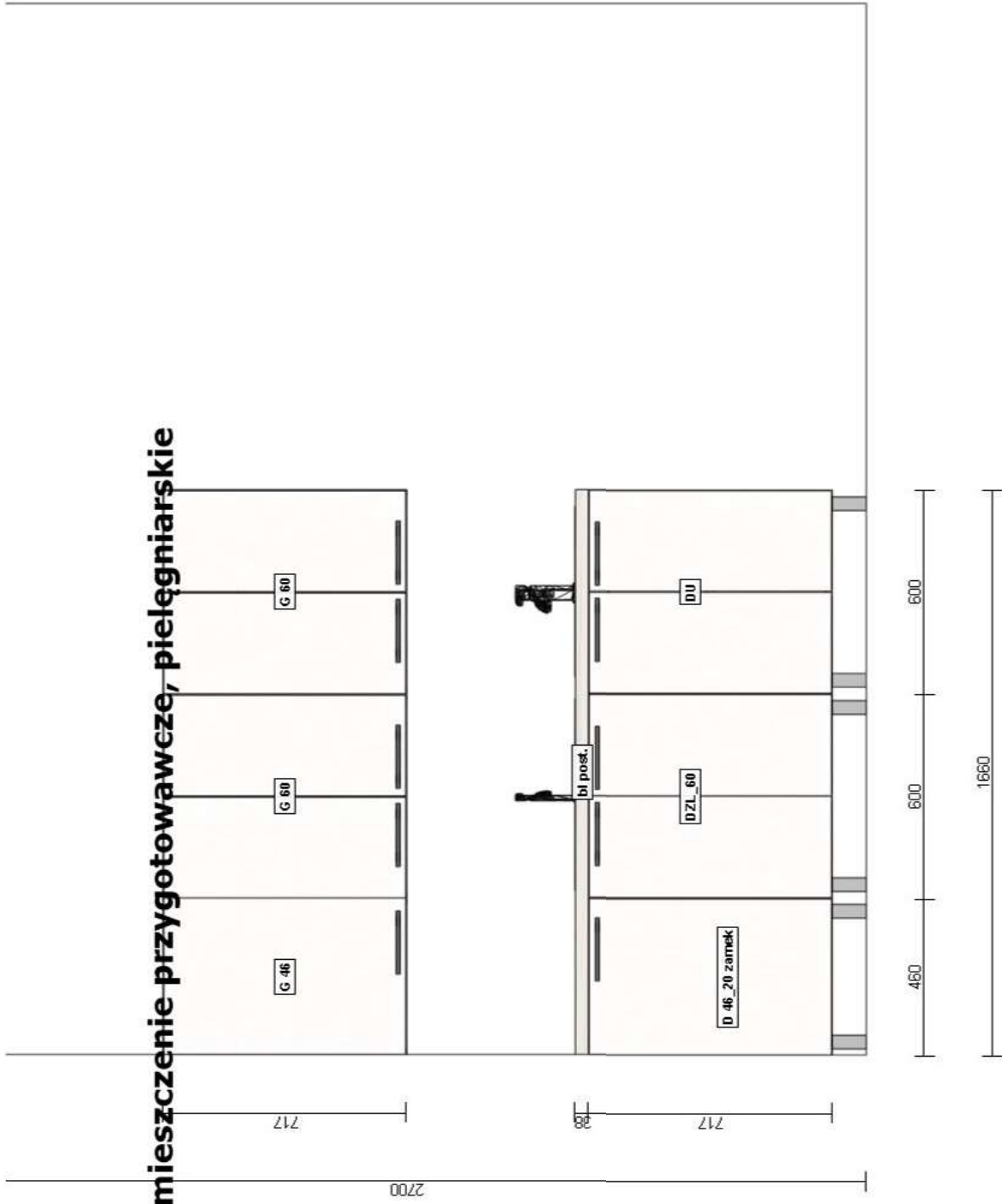

20 - pomieszczenie przygotowawcze, pielęgniarskie



20 - pomieszczenie przygotowawcze, pielęgniarские

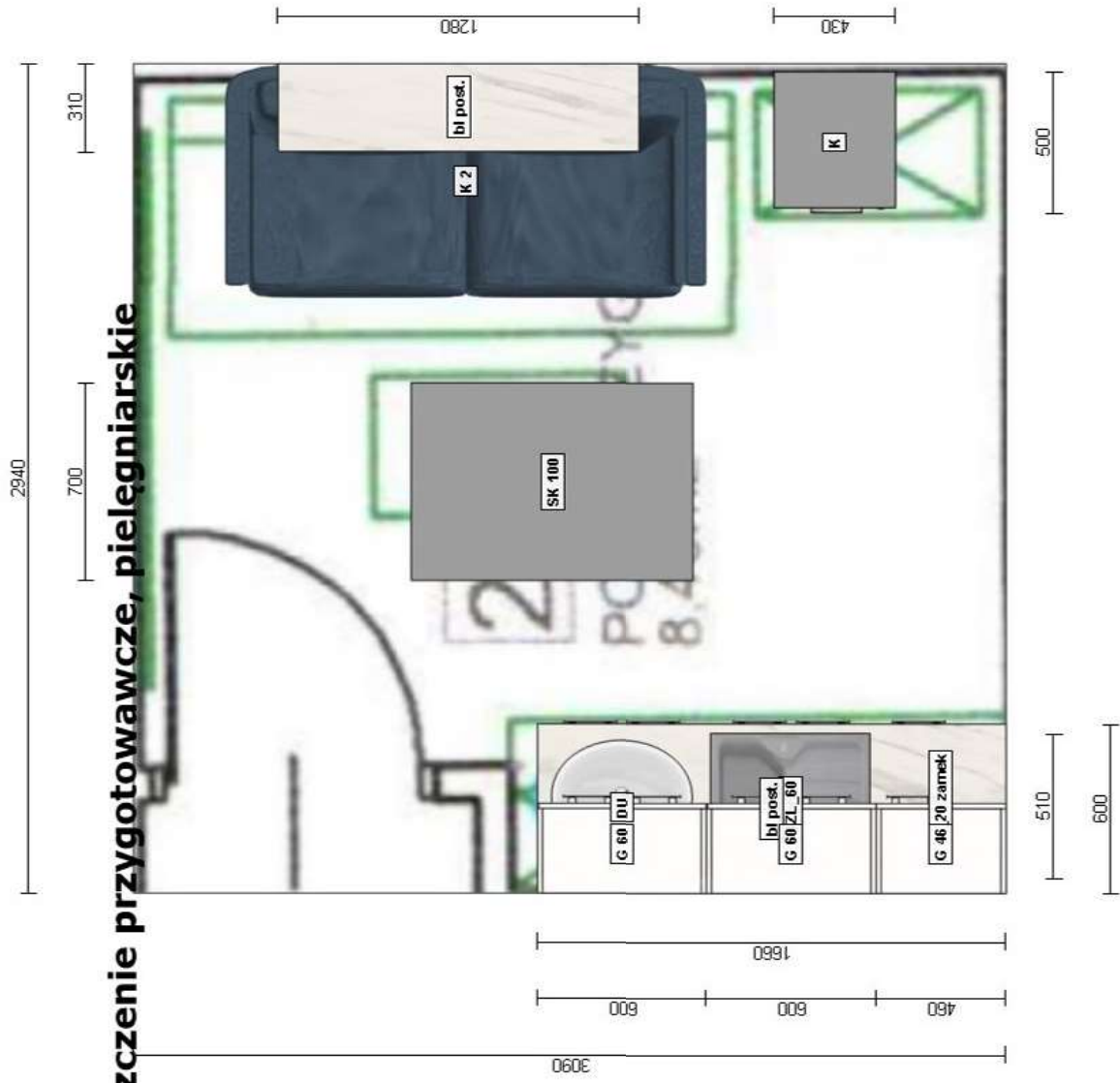

20 - pomieszczenie przygotowawcze, pielęgniarskie

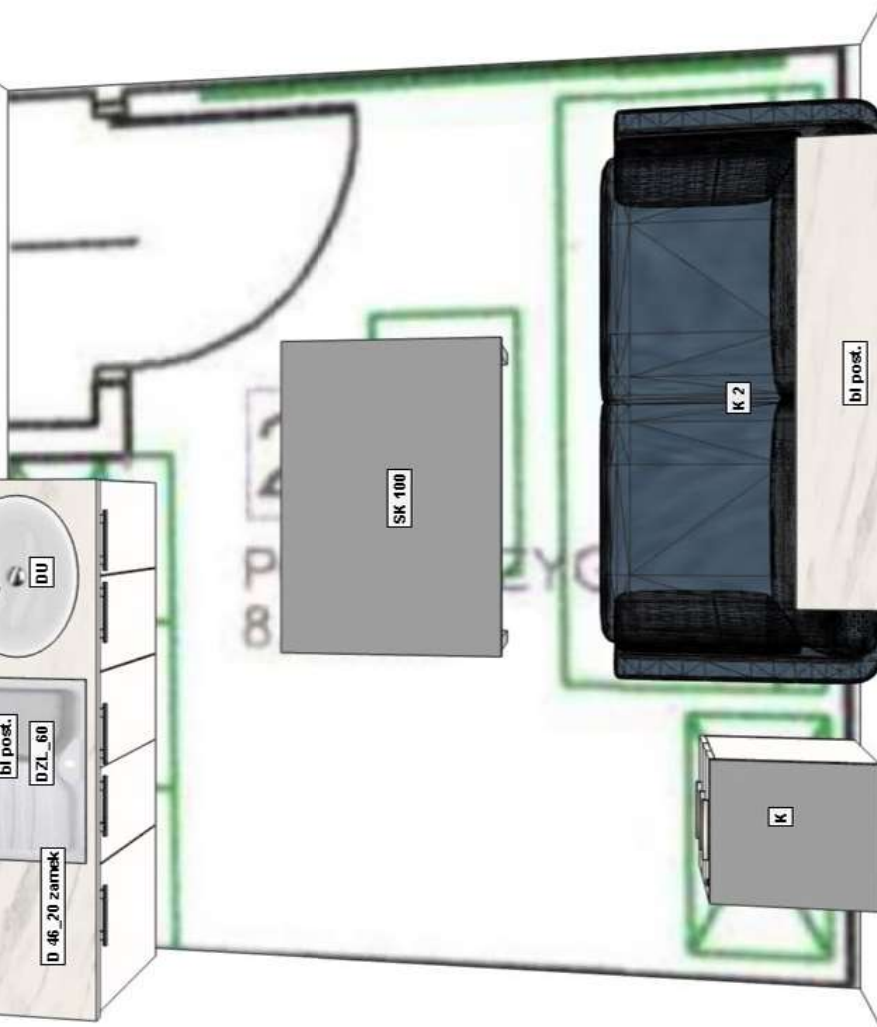
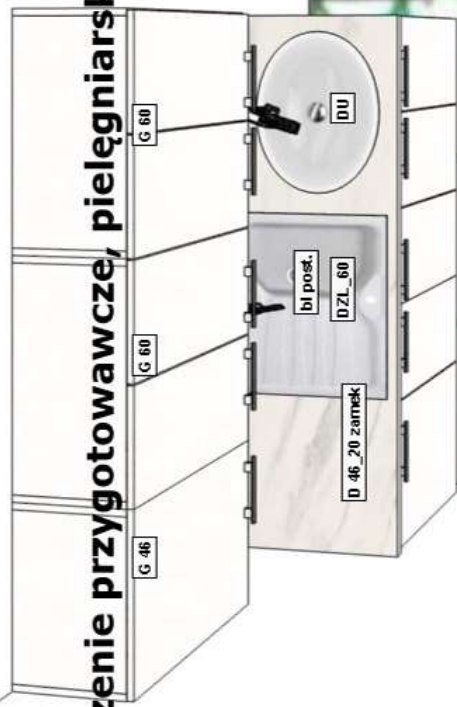

21 - magazyn

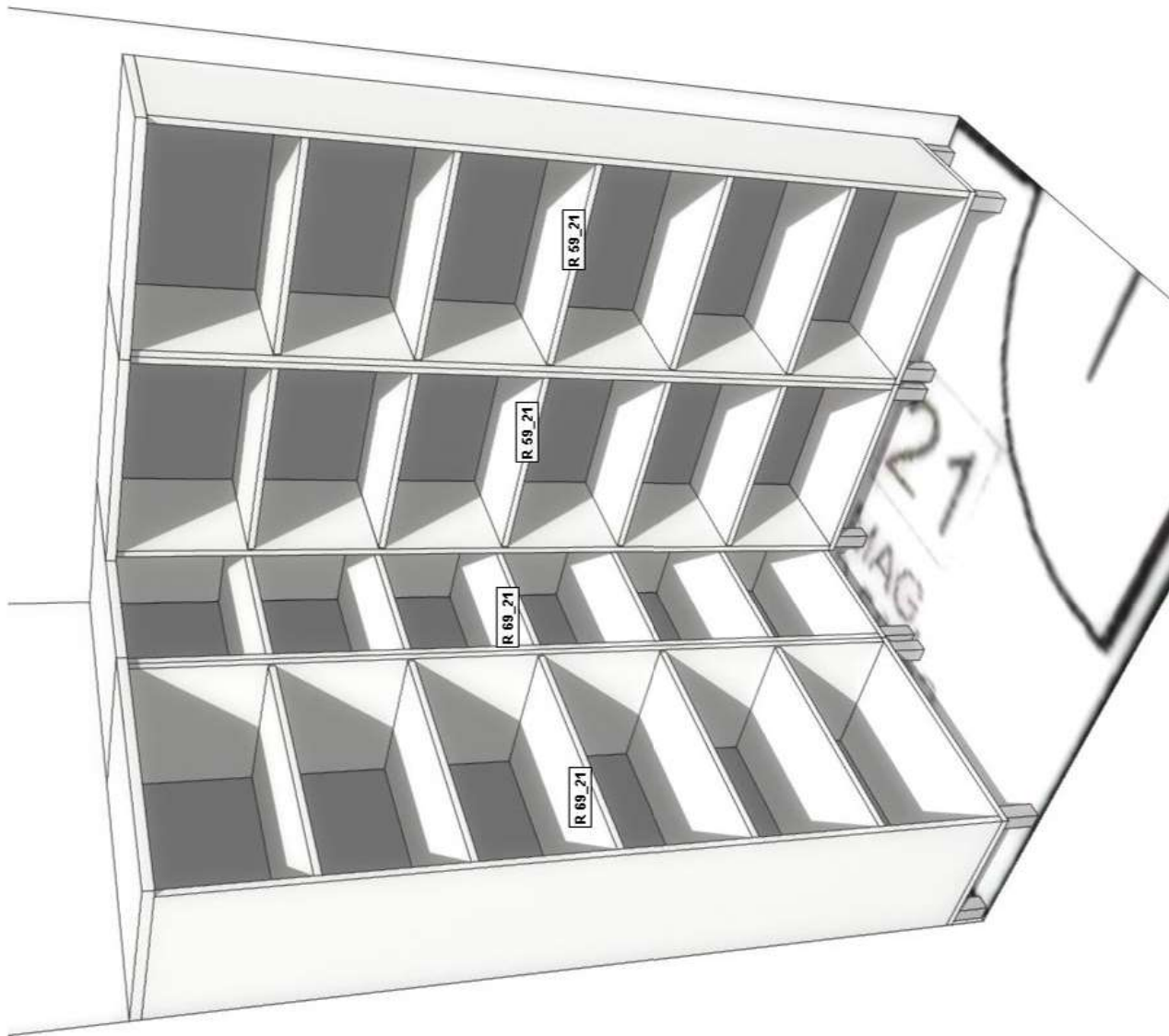

21 - magazyn

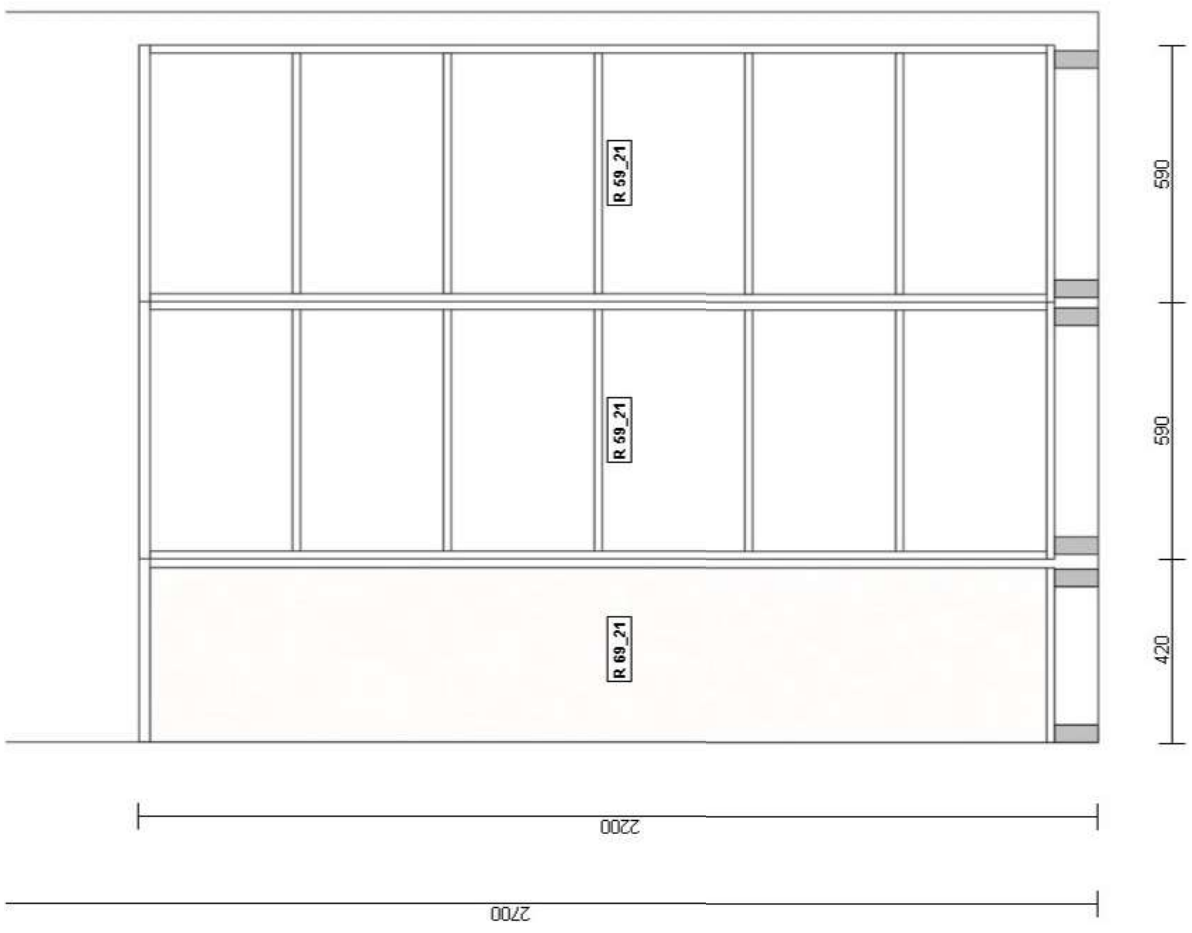

21 - magazyn

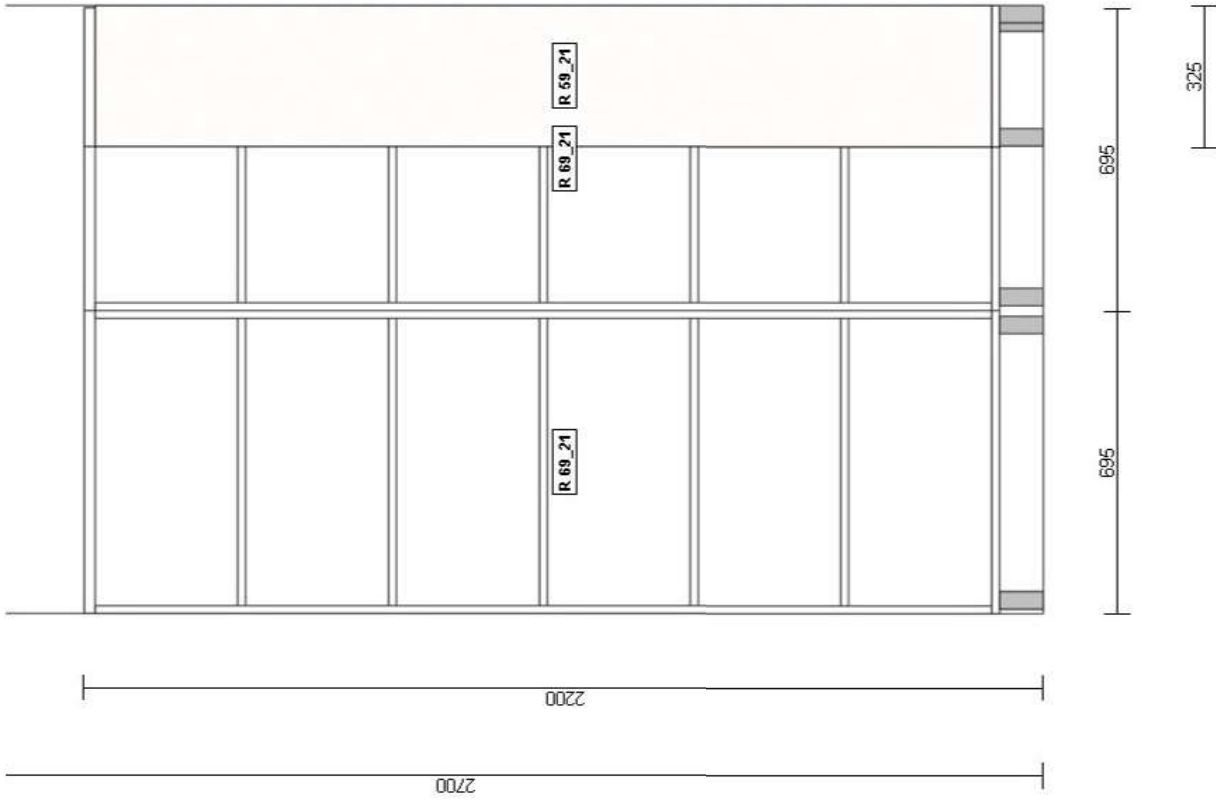

21 - magazyn

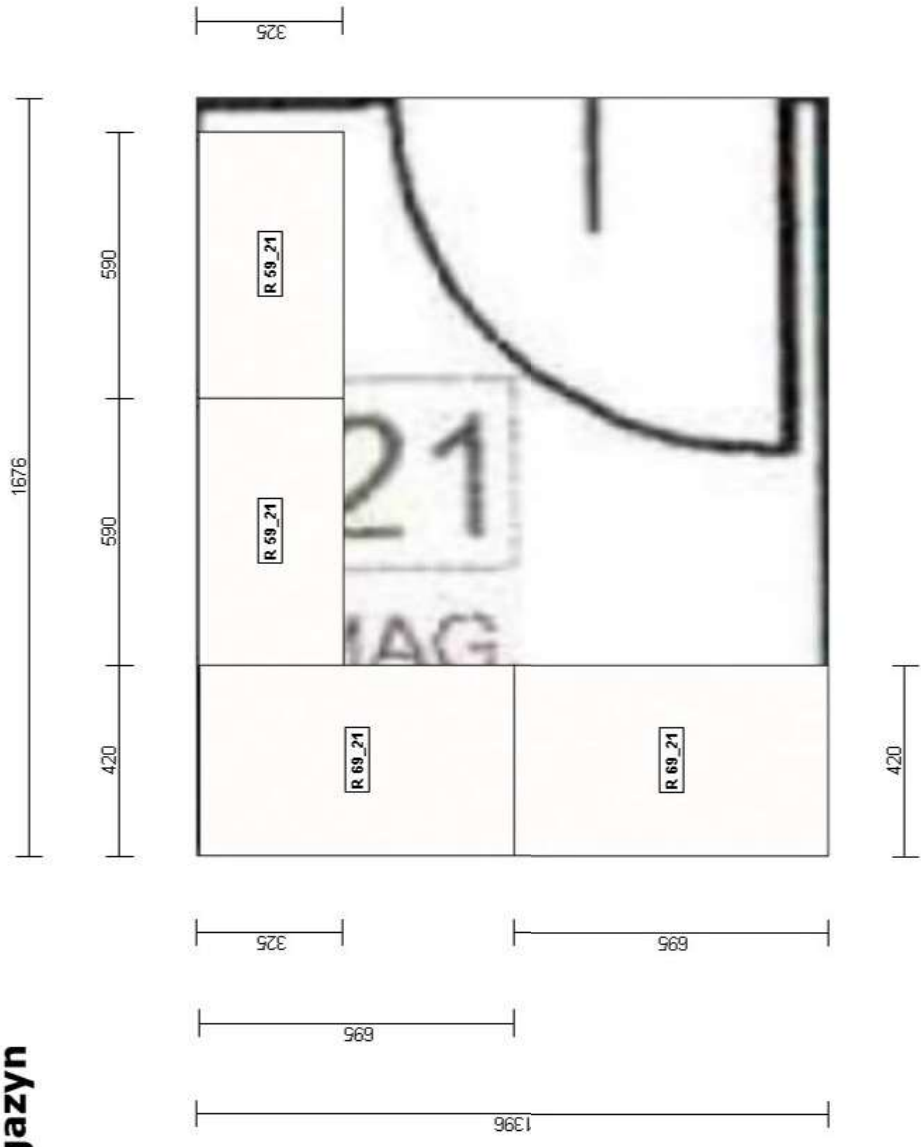

22-punkt pielęgniariski

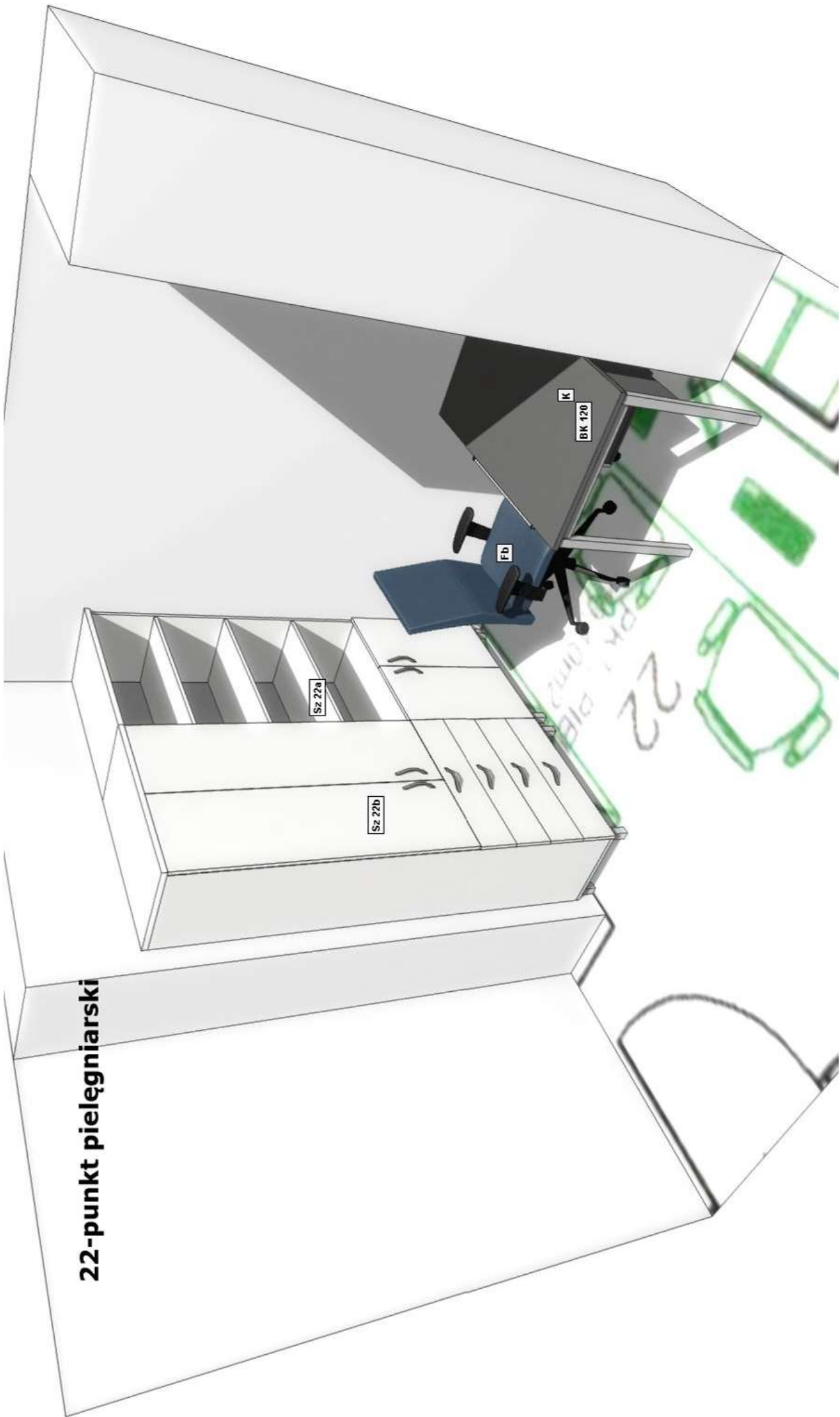

22-punkt pielęgniarski

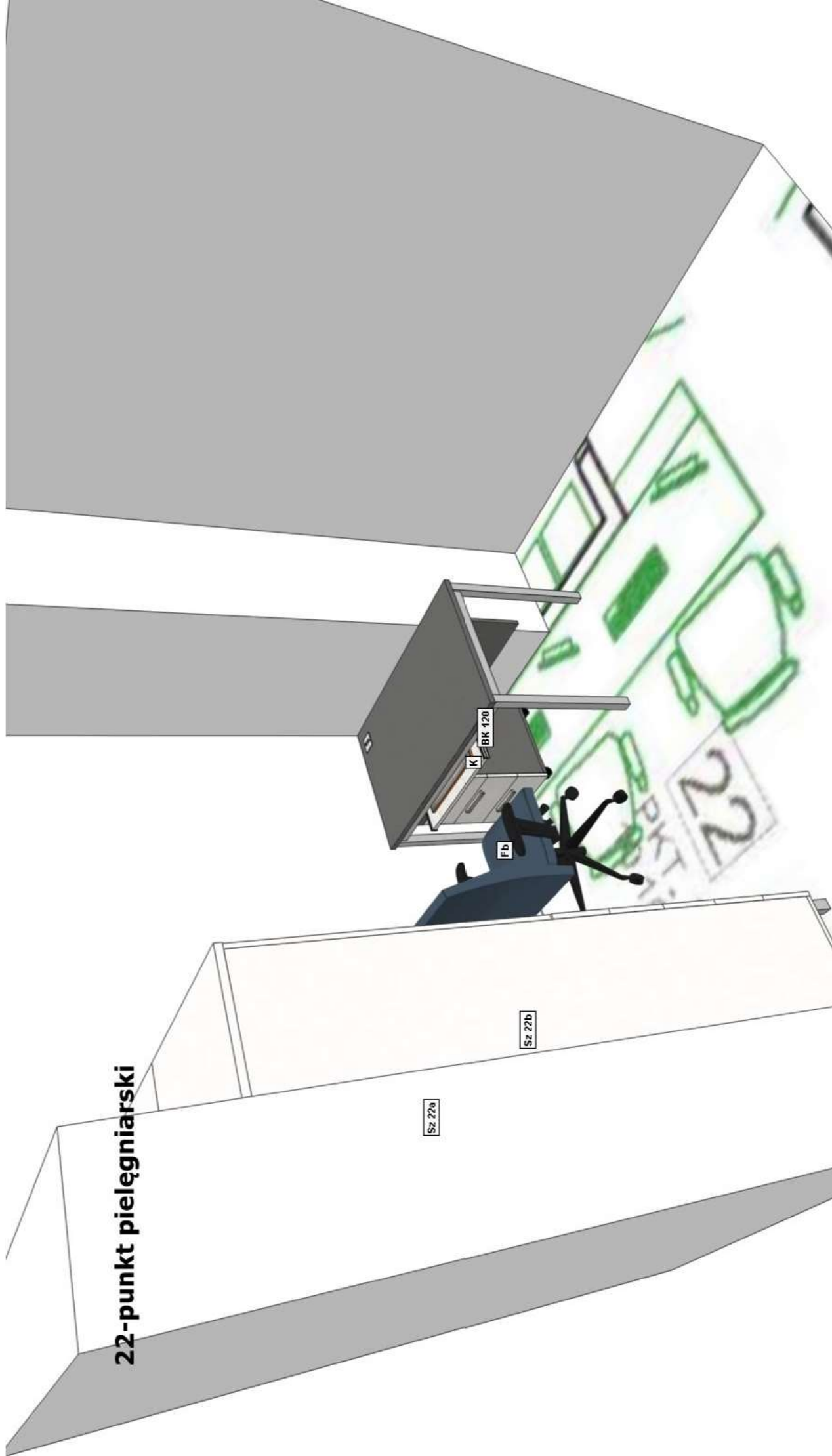

22-punkt pielęgniariski

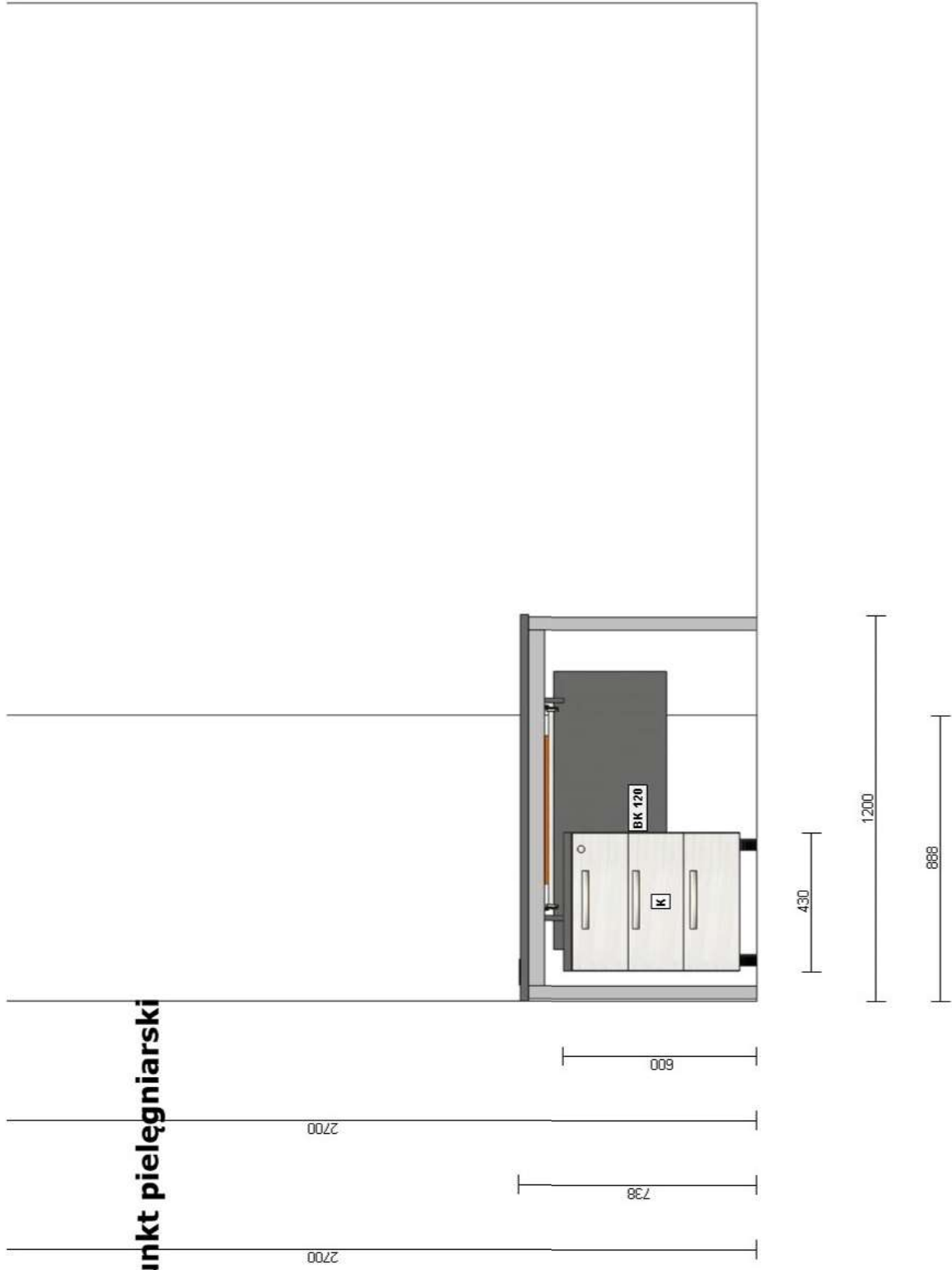

22-punkt pielęgniarski

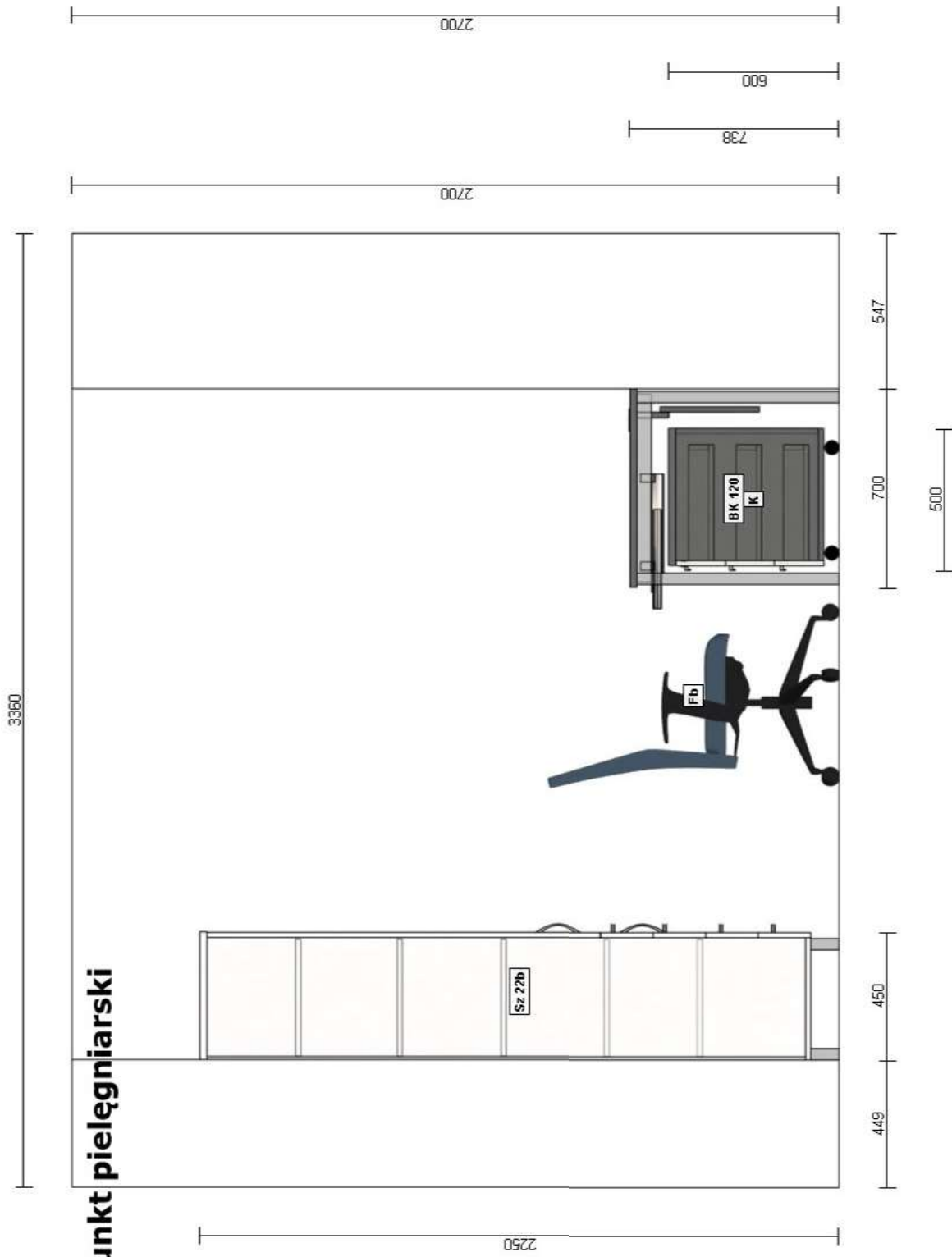

22-punkt pielęgniariski

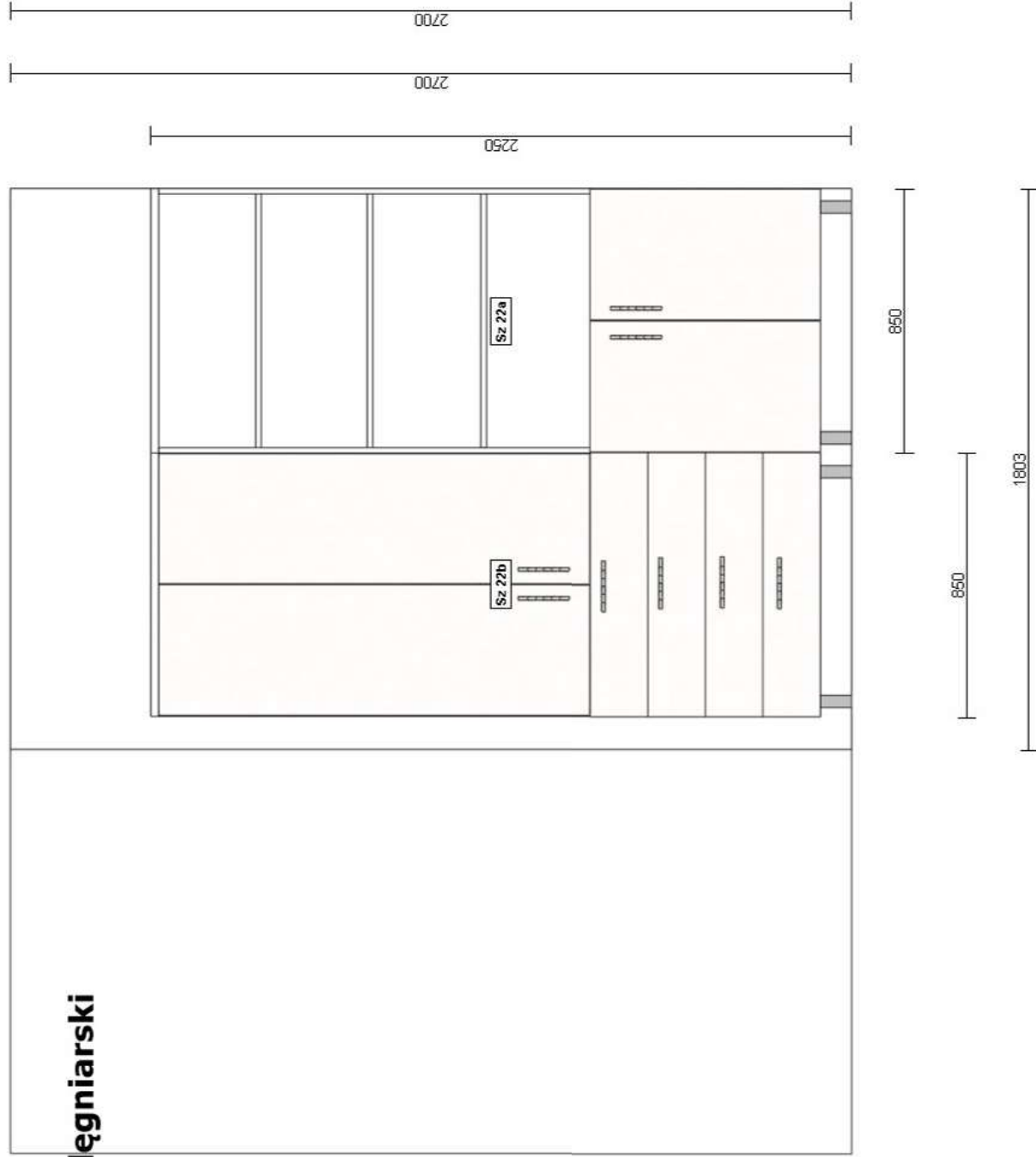

22-punkt pielęgniarski





1 - Źluza

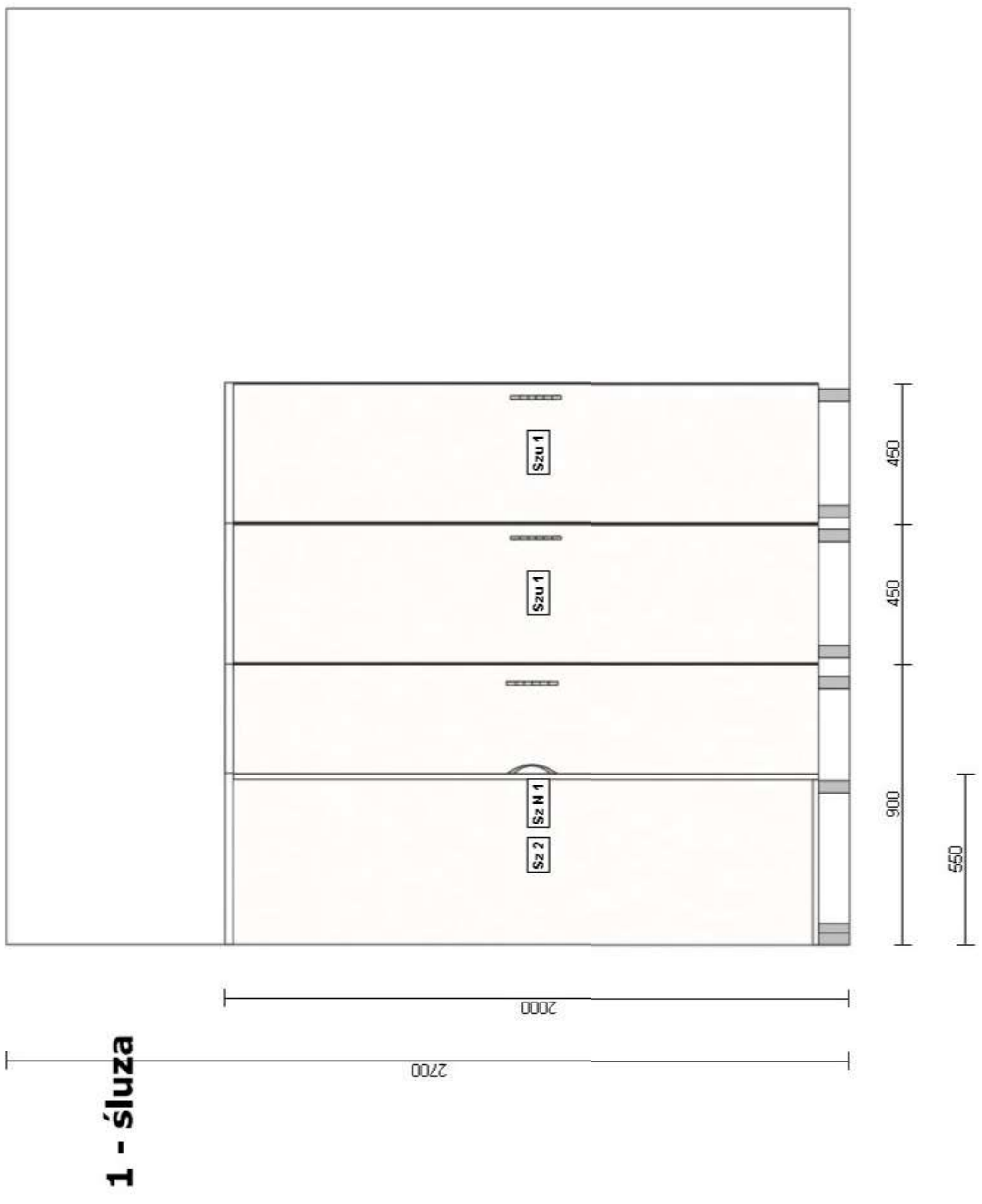

1 - szuza

1 - śluza

